

Proposed Front Elevation

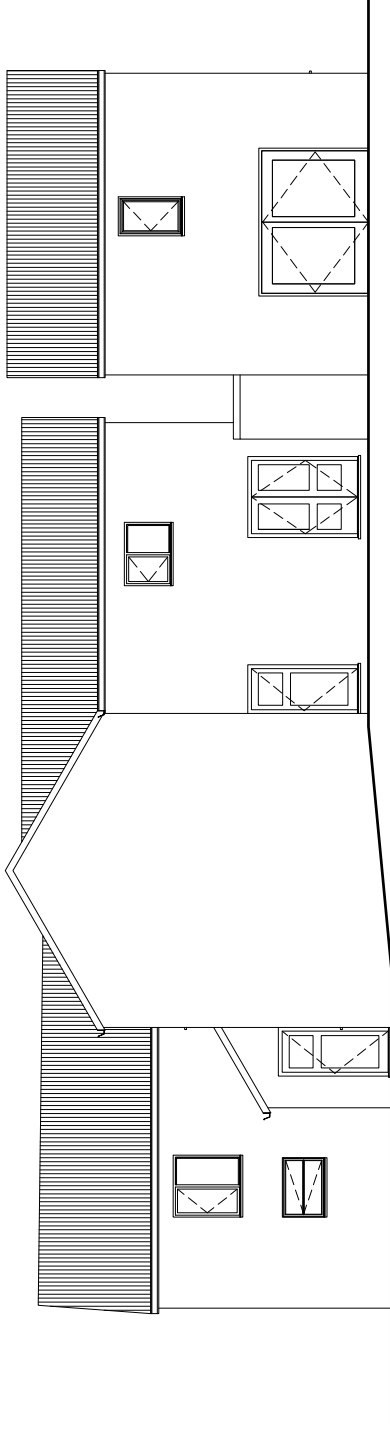

Existing Front Elevation

CVS Group PLC

008 Planning Development, Lanchs, High Street, East Midlands, Newark, Notts, NG22 9BE

project drawing

Ball Inn, High Street, Existing and proposed front elevation

client Sheffield

CVS

scale at 100

job UC

date 11.16

drawn UC

rev.

1715 drawing

X004

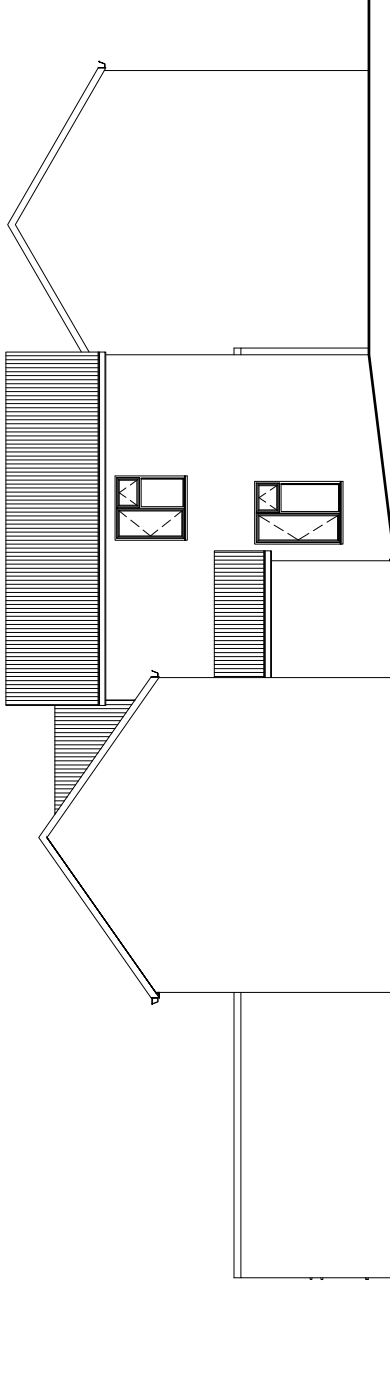

Proposed LHS Elevation

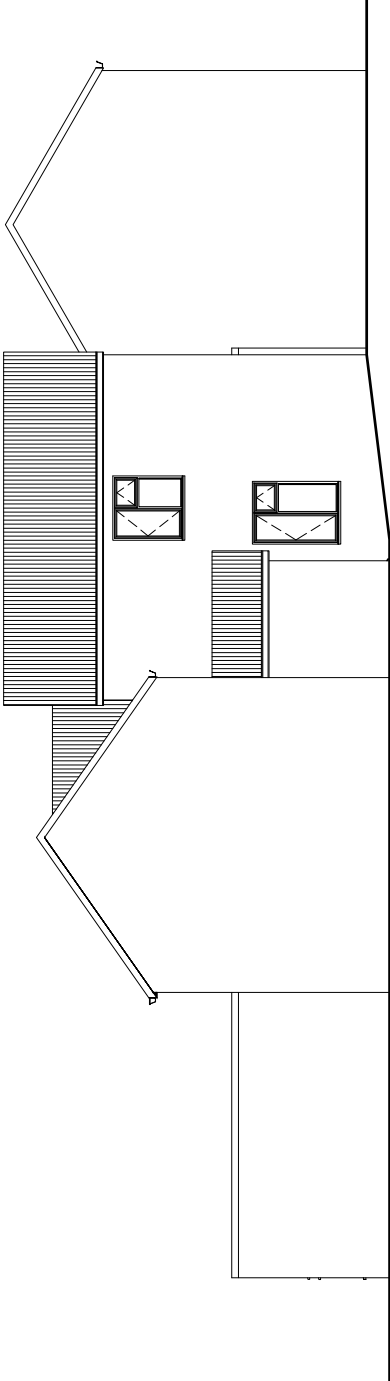

Existing LHS Elevation

CVS Group PLC

005 Planning Development, Lanchs, High Street, East Midlands, Newark, Notts, NG24 2BE

project drawing

Ball Inn, High Street,  
Sheffield

client CVS

Existing and proposed  
LHS elevation

scale at 100

drawn UC

date 11.16

job 1715

drawing 1715

rev. X007

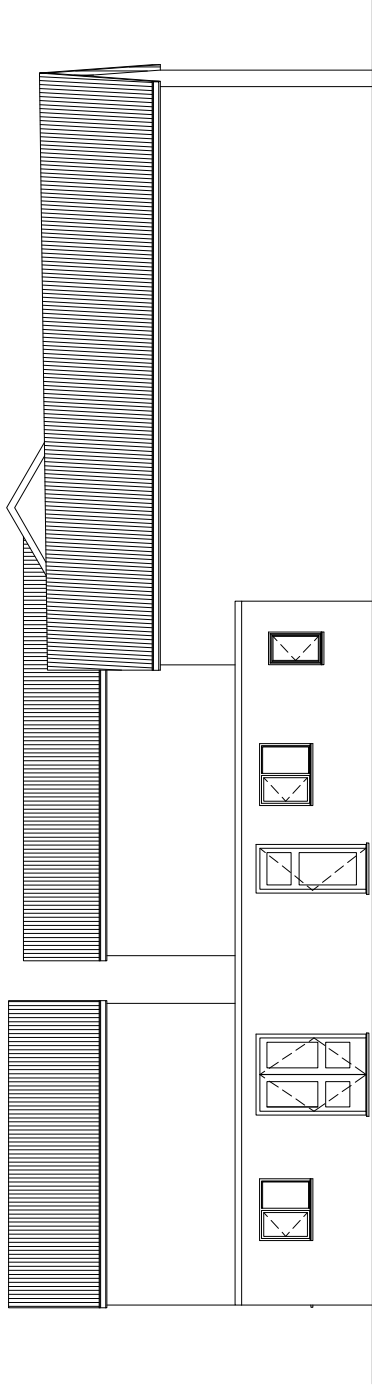

Proposed Rear Elevation

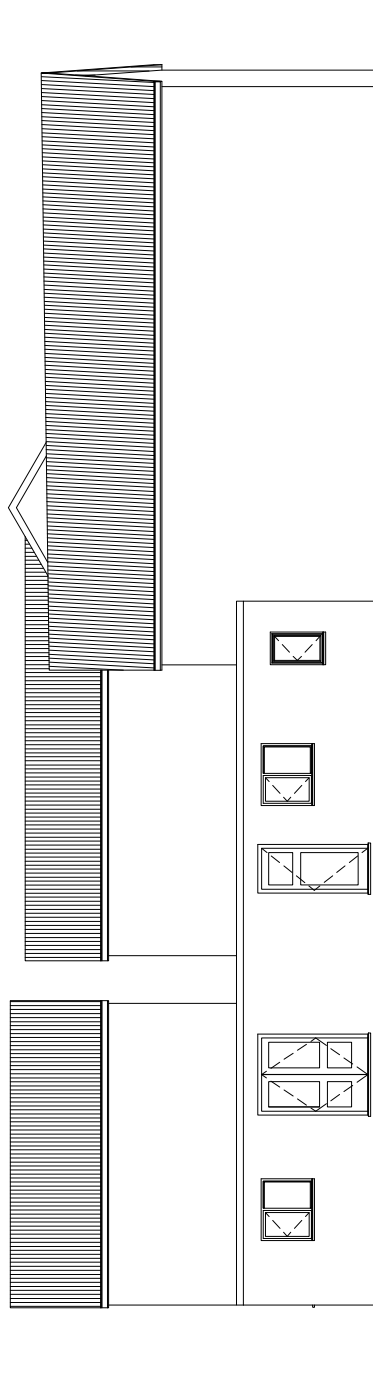

Existing Rear Elevation

CVS Group PLC

008 Planning Development, Lanchs, High Street, East Merton, Surrey, Surrey, UK

project drawing

Ball Inn, High Street,  
Sheffield

Existing and proposed  
rear elevation

client  
CVS

scale at  
100

drawn  
JC

date  
11.16

job  
1715

drawing  
X005

rev.

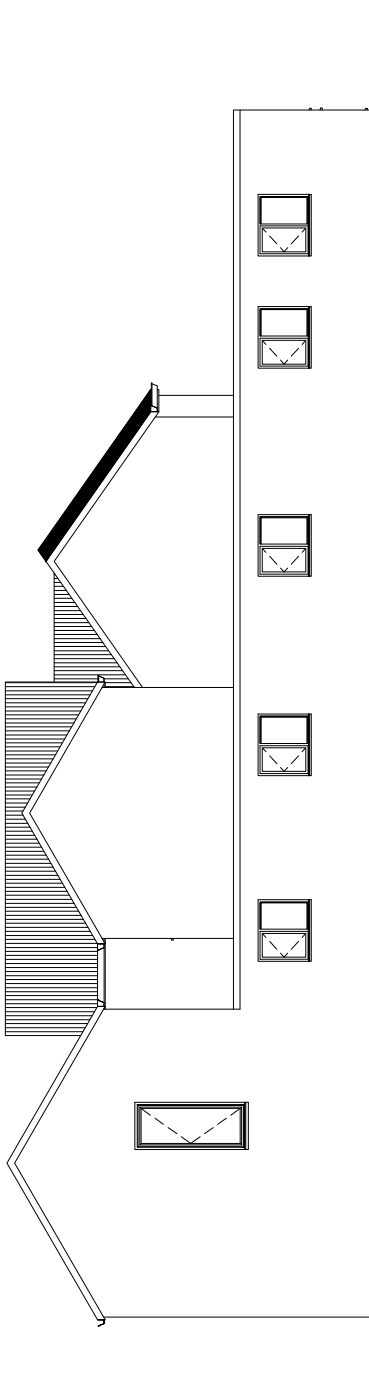

Proposed RHS Elevation

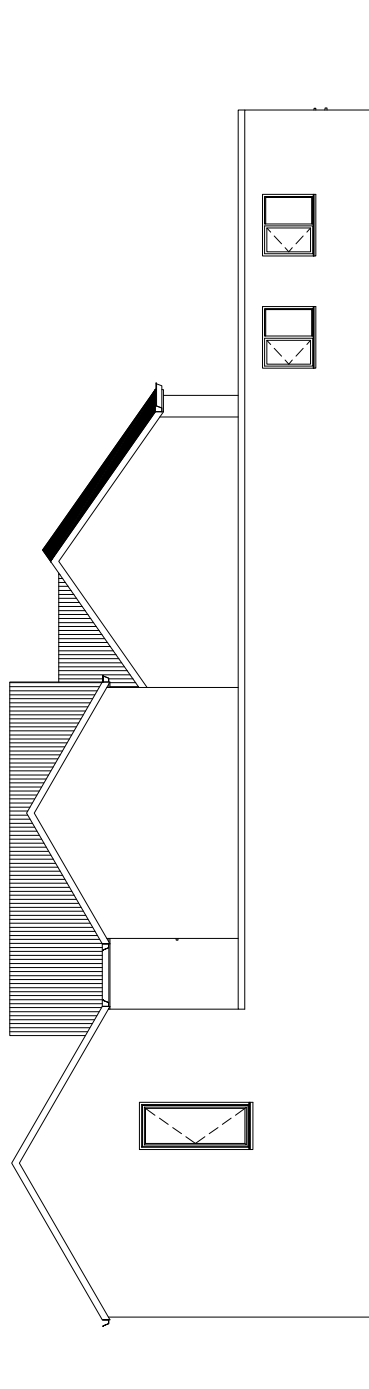

Existing RHS Elevation

CVS Group PLC

005 Planning Development, Lanchs, High Street, East Moleham, Norfolk, NR32 2BE

project drawing

Ball Inn, High Street,

Sheffield

client

CVS

Existing and proposed

RHS elevation

scale at

100

job

1715

drawing

X006

drawn

UC

11.16

date

rev.

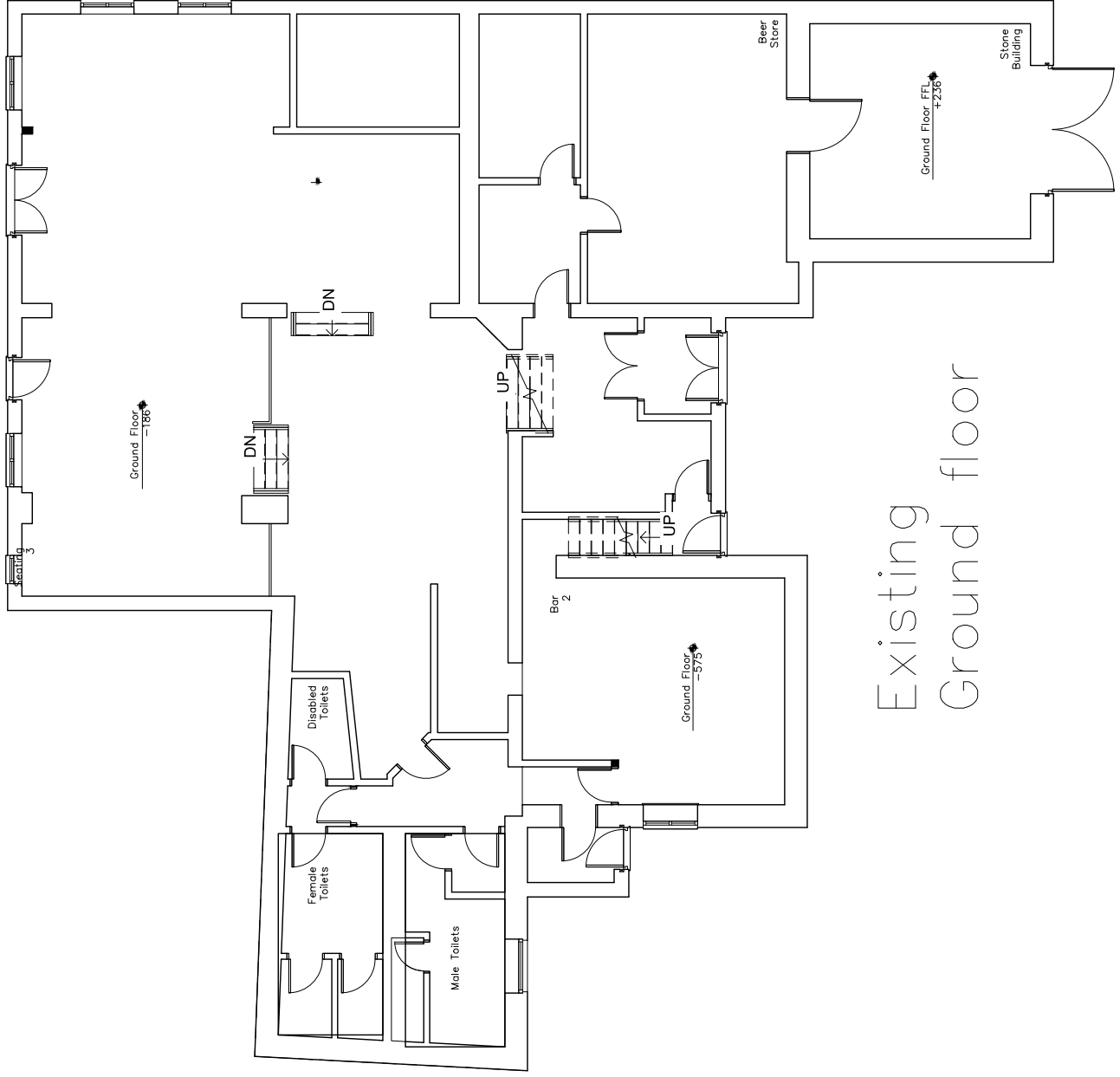

Existing  
Ground floor

CVS Group PLC

CVS Property Development, Larches, High Street, East Moleham, Norfolk, NR32 8BE

project	drawing	scale at	drawn	date
Ball Inn, High Street, Sherfield	Existing ground floor Plan	100	UC	11.16
client	job	drawing	rev.	
CVS	1715	X002		

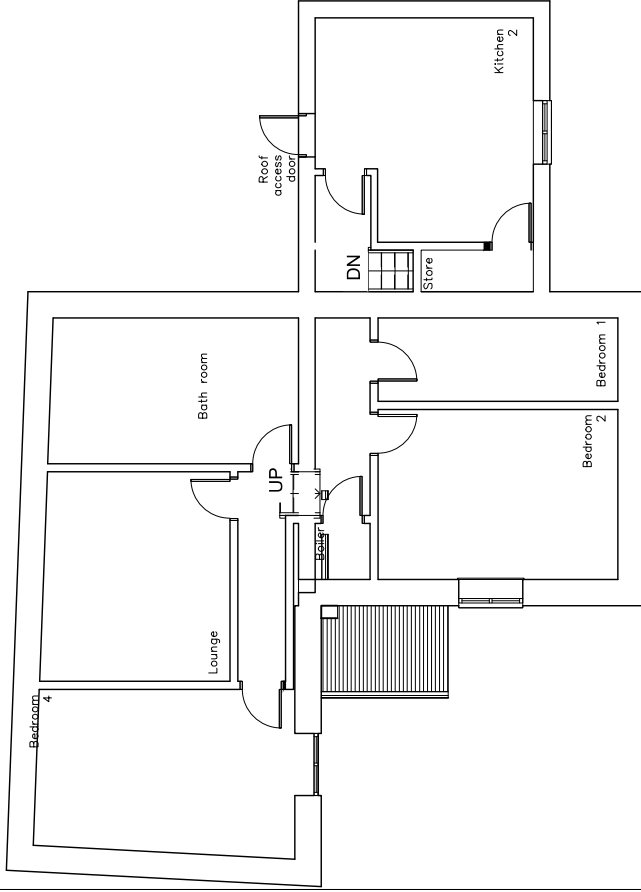

Existing First floor

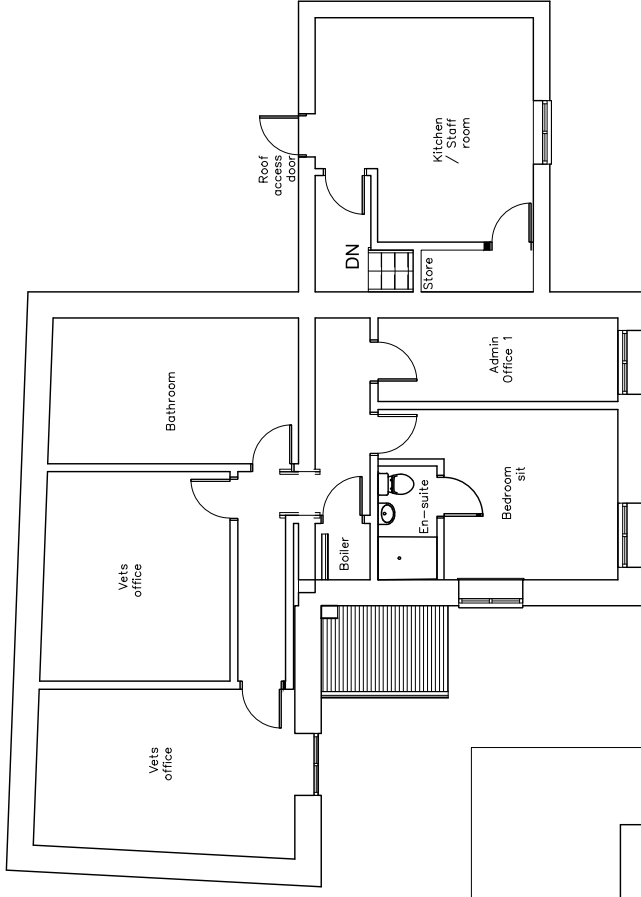

Proposed First floor

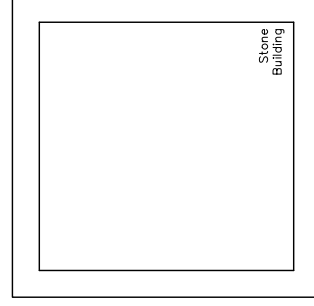

CVS Group PLC

008 Property Development, Larches, High Street, East Merthyr, Neath, NP23 5BE

project drawing

Ball Inn, High Street, Sheffield

client CVS

scale at 100

job 1715

drawing X003

Proposed/Existing First Floor Plan

drawn UC

date 11.16

rev.

