

Scale Bar 1:75 @ A3



Proposed Front Elevation

Finishes Schedule:

- ① New proprietary GRP flat covering. Colour dark grey.
- ② All new roofline profiles to be uPVC. Colour white.
- ③ New smooth faced brickwork. Colour red and style to best match existing.
- ④ Coated aluminium proprietary bi-fold door system. External colour white. Client to confirm.
- ⑤ Proprietary aluminium framed roof lantern. External colour coat dark grey. Client to confirm.
- ⑥ New upvc door leaf and frame. Colour white.
- ⑦ New upvc windows. Colour white.
- ⑧ New squareline guttering. Colour black.
- ⑨ New rain water fall pipe. - Colour black.
- ⑩ Patio balustrading to consist:  
Polished stainless steel handrail and balusters with glass panel infills
- ⑪ Side hung duple leaf timber store doors. Painted finish. Colour white.

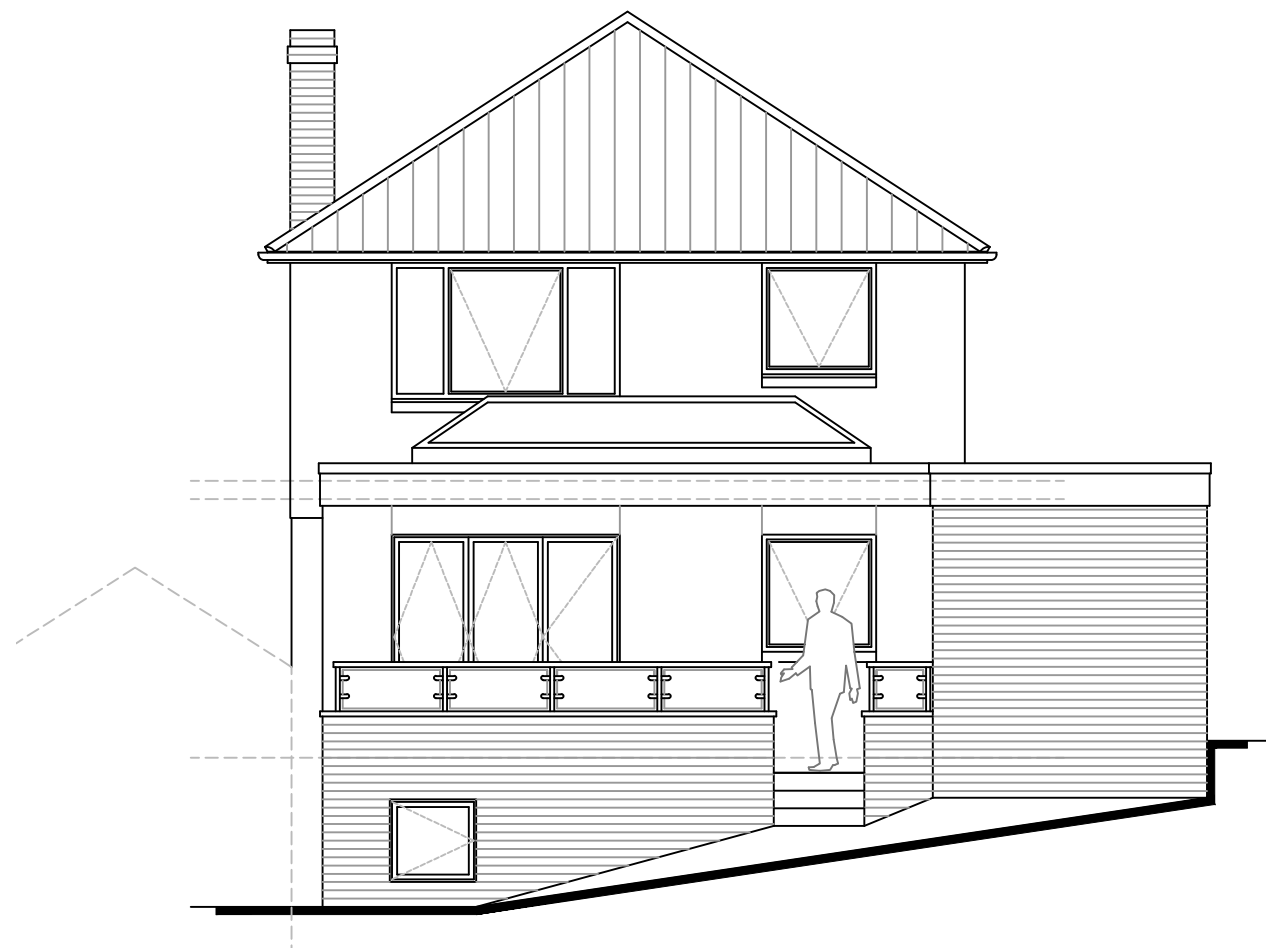

Proposed Rear Elevation

CLIENT

MR P BUXTON  
8 NETHER AVENUE  
GRENSIDE S35 8PW

PROJECT

SINGLE STOREY  
SIDE/REAR EXTENSION

TITLE

PROPOSED  
FINISHES SCHEDULE

SCALE 1:75 @ A3

DATE February 2019

DJP Architectural Design

Church Cottage,  
3 Thorpe Road,  
Hartfield,  
Sheffield  
S26 7YF

Tel: (01909) 515390  
Mob: 07525 757244  
david@djparchitectural.co.uk

JOB NO.	DRAWING NUMBER	REV
18_74	PL_12	