

PROPOSED ELEVATION A

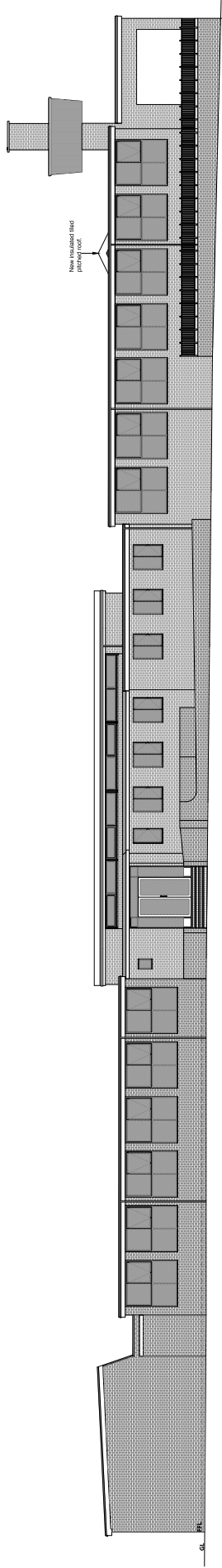

PROPOSED ELEVATION D

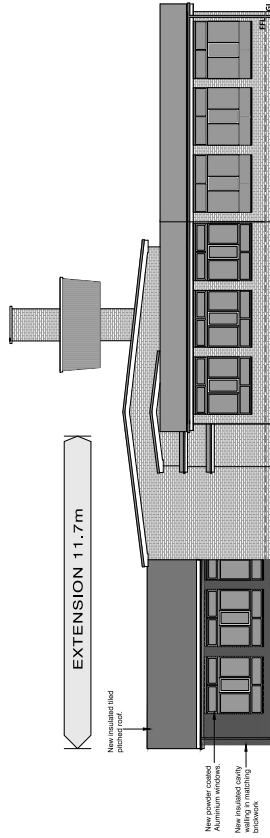

PROPOSED ELEVATION B

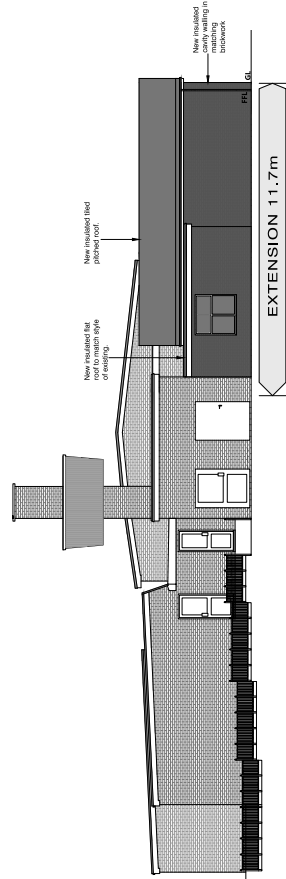

PROPOSED ELEVATION C

Ref	Date	Revision	Initial
Project Client:			
Proposed Classroom and Resource Area at St. Thomas More Catholic Primary School for The Board of Governors			
Drawing Title:			
Proposed Elevations			
Project: John Hill ASSOCIATES Architectural & Surveying Consultants			
6 Shaw Wood Way Shaw Wood Dunstable MK2 5TB Tel: 01302 364565 Fax: 01302 364598 email: jhassoc.fsnet.co.uk			
Scale:	1:100	Date:	July 2018
Drawn By:	DK	Checked By:	
Drawing No:			2018/043/04

PROPOSED ELEVATIONS