

Existing Ground Floor Plan

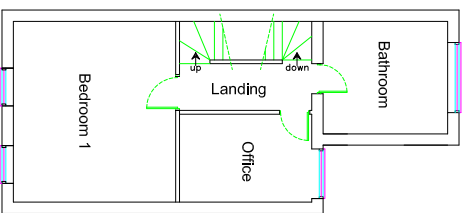

Existing First Floor Plan

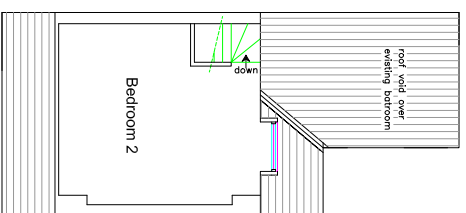

Existing Second Floor Plan

Existing Side Elevation (looking from 101)

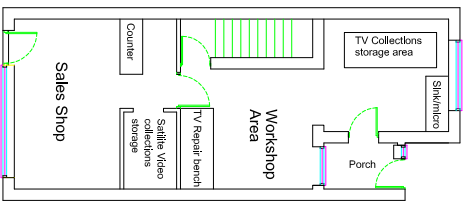
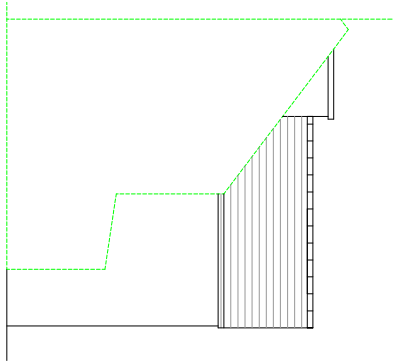

Proposed Ground Floor Plan

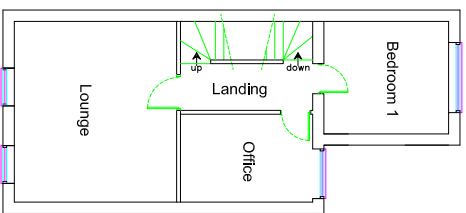

Proposed First Floor Plan

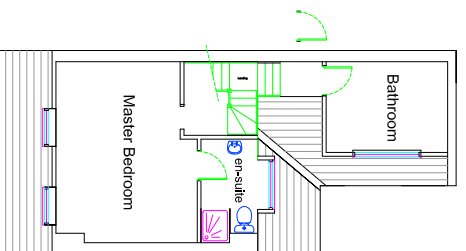

Proposed Second Floor Plan

Proposed Side Elevation (looking from 101)

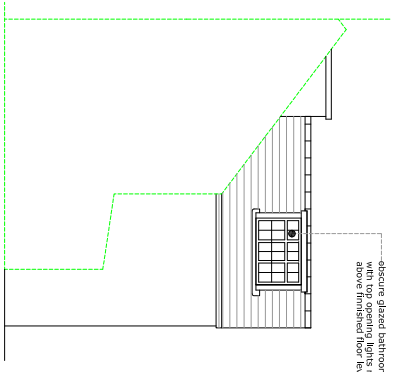

**General Notes**

1. All work to be carried out in accordance with the Building Regulations and the relevant Approved Documents.
2. The proposed works are shown in green.
3. The existing works are shown in black.
4. The proposed works are shown in red.
5. The proposed works are shown in blue.
6. The proposed works are shown in purple.
7. The proposed works are shown in yellow.
8. The proposed works are shown in pink.
9. The proposed works are shown in light blue.
10. The proposed works are shown in light green.

**Client**  
103 Station Road, Chesham,  
Buckinghamshire, HP8 4JF

**Project Name**  
3 Corner Windows

**Proposed**  
(PLANNING APPLICATION)

**Existing Title**



Date: 27/09/2017  
Scale: 1:100  
Drawn: [Signature]  
Check: [Signature]  
Disc No: 02