

THIS DOCUMENT HAS BEEN PREPARED IN ACCORDANCE WITH THE SCOPE OF INSPIRE DESIGN & DEVELOPMENT LTD'S APPOINTMENT WITH ITS CLIENT AND IS SUBJECT TO THE TERMS OF THAT APPOINTMENT. INSPIRE DESIGN & DEVELOPMENT LTD ACCEPTS NO LIABILITY FOR ANY USE OF THIS DOCUMENT OTHER THAN BY ITS CLIENT AND ONLY FOR THE PURPOSES FOR WHICH IT WAS PREPARED AND PROVIDED, © INSPIRE DESIGN & DEVELOPMENT LTD 2017

SAFETY, HEALTH AND ENVIRONMENTAL INFORMATION

In addition to the hazards / risks normally associated with the types of work detailed on this drawing, please note the following regarding significant risks considered unusual, likely to be difficult to manage or not likely to be obvious to a competent contractor or other designers.

Construction

Maintenance / Cleaning

Decommissioning / Demolition

It is assumed that all works will be carried out by a competent contractor working, where appropriate, to an approved method statement.

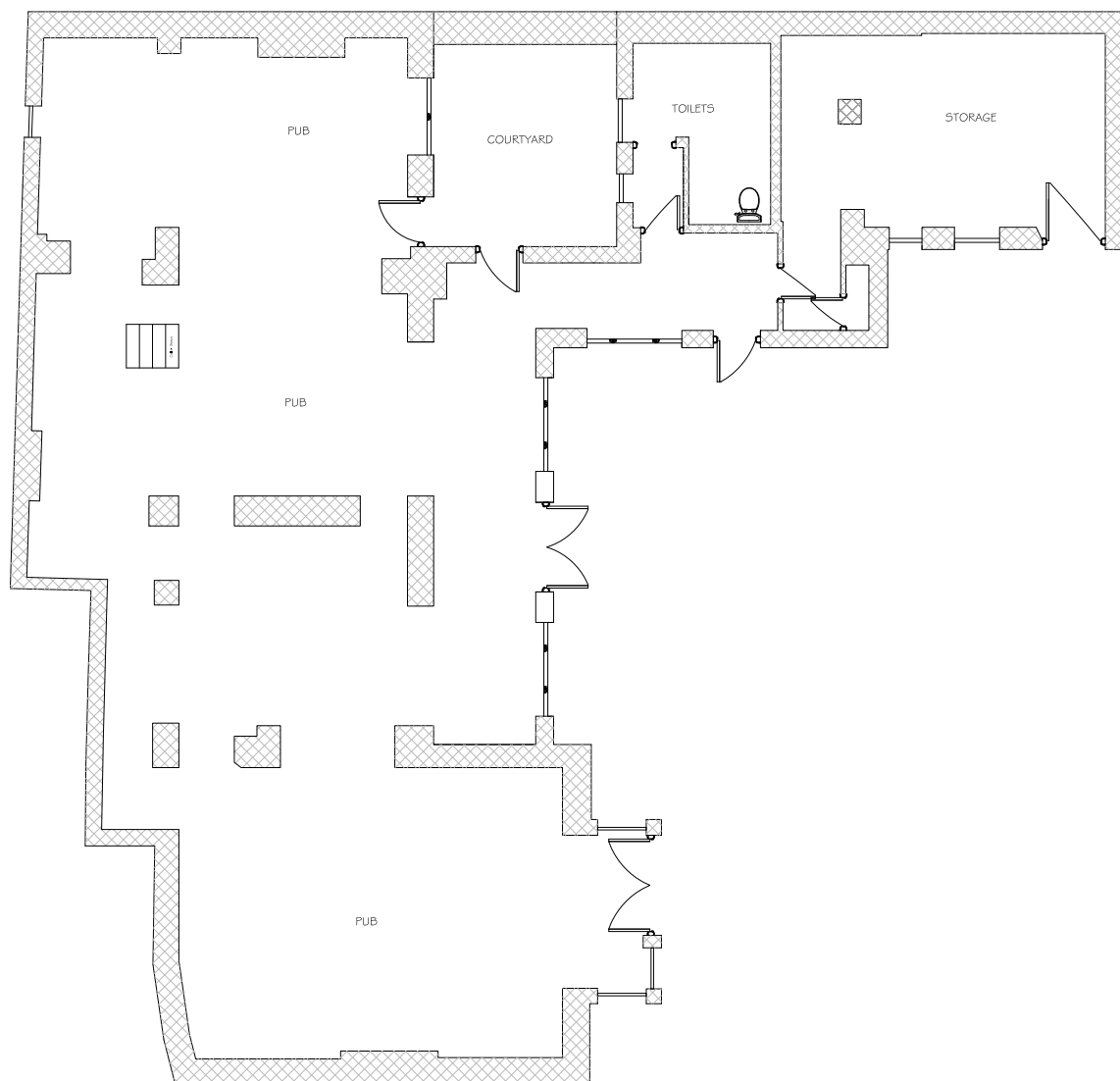

Ground Floor Plan

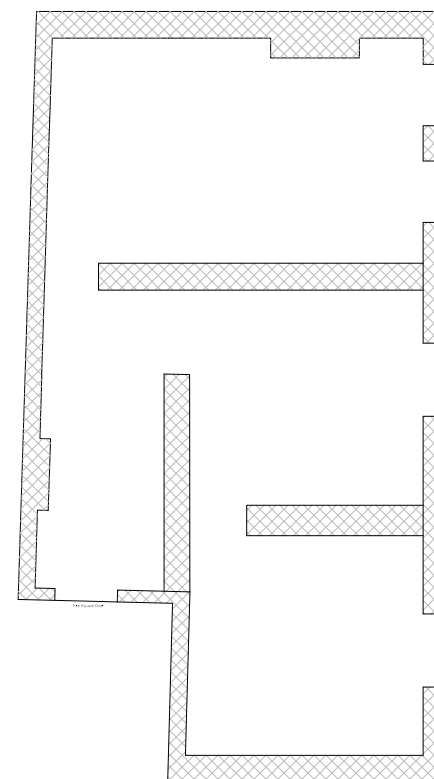

First Floor Plan

Rev	Date	Name	Check	Note
-----	------	------	-------	------

DRAWING STATUS

FOR APPROVAL

CLIENT

JAVLIN PROPERTY LTD



PROJECT

**ROYAL OAK
CONVERSION**

DRAWING TITLE

EXISTING FLOOR PLANS

DRAWN	CHECKED	APPROVED
-------	---------	----------

CR	BC	CR
----	----	----

DATE	SCALE @ A1	
------	------------	--

10/04/17	1:50	
----------	------	--

DRAWING No.	REVISION No.	
-------------	--------------	--

1250-JPL-01-PL-002