

PROPOSED GROUND FLOOR PLAN

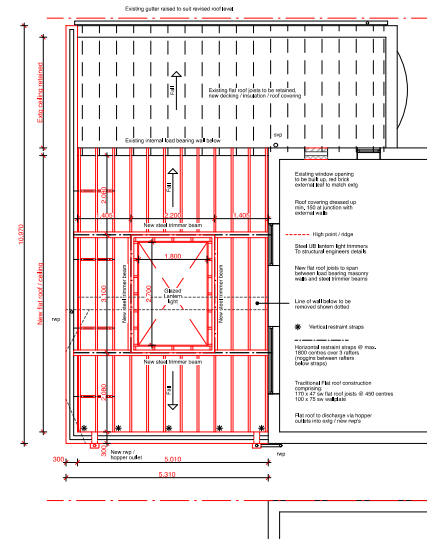

PROPOSED FIRST FLOOR PLAN

CONSTRUCTION NOTES:
 ALL WORK TO BE IN ACCORDANCE WITH THE BUILDING REGULATIONS 2010 AND THE BUILDING ACT 2000.
GROUND FLOOR CONSTRUCTION
 ALL WORK TO BE IN ACCORDANCE WITH THE BUILDING REGULATIONS 2010 AND THE BUILDING ACT 2000.
WALL CONSTRUCTION
 ALL WORK TO BE IN ACCORDANCE WITH THE BUILDING REGULATIONS 2010 AND THE BUILDING ACT 2000.
DAMP PROOF COURSE
 ALL WORK TO BE IN ACCORDANCE WITH THE BUILDING REGULATIONS 2010 AND THE BUILDING ACT 2000.
GLAZING
 ALL WORK TO BE IN ACCORDANCE WITH THE BUILDING REGULATIONS 2010 AND THE BUILDING ACT 2000.

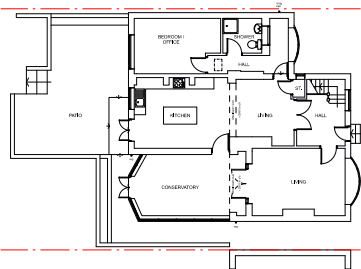

EXISTING GROUND FLOOR PLAN

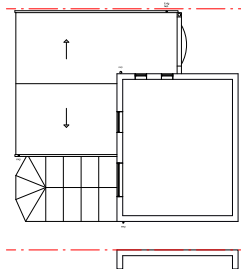

EXISTING FIRST FLOOR PLAN

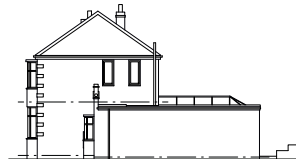

EXISTING SIDE / NORTH WEST ELEVATION

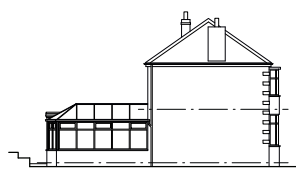

EXISTING SIDE / SOUTH EAST ELEVATION



EXISTING REAR / SOUTH WEST ELEVATION

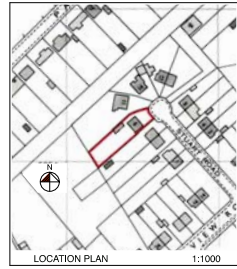

LOCATION PLAN 1:1000

PROPOSED EXTENSION TO
 9 STUART ROAD, CHAPELTOWN,
 SHEFFIELD, S35 1XP
 Scale: 1:50/100@A1 Date: April 2018
 Dwg No: 001 Rev:

