

PROPOSED GROUND FLOOR PLAN

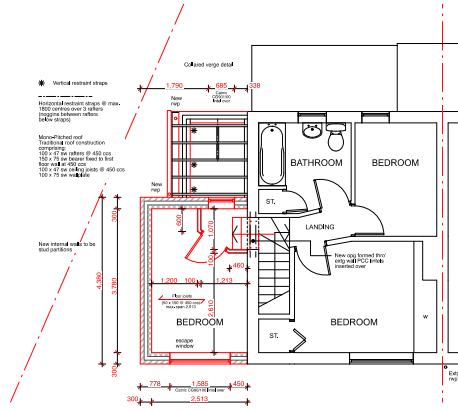

PROPOSED FIRST FLOOR PLAN

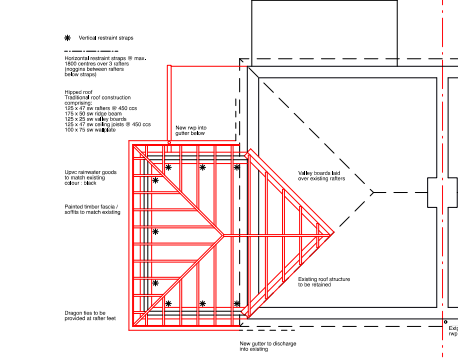

PROPOSED ROOF PLAN

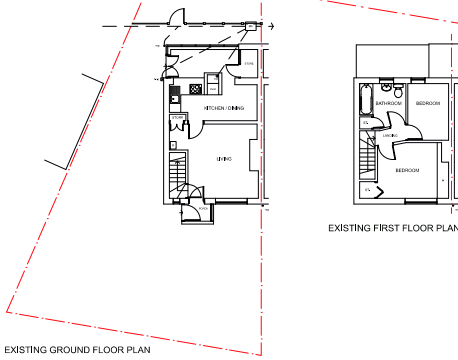

EXISTING GROUND FLOOR PLAN

EXISTING FIRST FLOOR PLAN

**CONSTRUCTION NOTES:**  
 ALL WORK CARRIED OUT AND MATERIALS USED SHALL BE IN ACCORDANCE WITH RELEVANT BUILDING REGULATIONS AND CODES OF PRACTICE.

**DRAINAGE SPECIFICATION**  
 TO BE IN ACCORDANCE WITH RELEVANT BUILDING REGULATIONS AND CODES OF PRACTICE.  
 ALL DRAINAGE SHALL BE INSTALLED IN ACCORDANCE WITH THE DRAINAGE SPECIFICATION.  
 ALL DRAINAGE SHALL BE INSTALLED IN ACCORDANCE WITH THE DRAINAGE SPECIFICATION.  
 ALL DRAINAGE SHALL BE INSTALLED IN ACCORDANCE WITH THE DRAINAGE SPECIFICATION.  
 ALL DRAINAGE SHALL BE INSTALLED IN ACCORDANCE WITH THE DRAINAGE SPECIFICATION.  
 ALL DRAINAGE SHALL BE INSTALLED IN ACCORDANCE WITH THE DRAINAGE SPECIFICATION.  
 ALL DRAINAGE SHALL BE INSTALLED IN ACCORDANCE WITH THE DRAINAGE SPECIFICATION.

**GROUND FLOOR CONSTRUCTION**  
 ALL GROUND FLOOR CONSTRUCTION SHALL BE IN ACCORDANCE WITH RELEVANT BUILDING REGULATIONS AND CODES OF PRACTICE.  
 ALL GROUND FLOOR CONSTRUCTION SHALL BE IN ACCORDANCE WITH RELEVANT BUILDING REGULATIONS AND CODES OF PRACTICE.  
 ALL GROUND FLOOR CONSTRUCTION SHALL BE IN ACCORDANCE WITH RELEVANT BUILDING REGULATIONS AND CODES OF PRACTICE.  
 ALL GROUND FLOOR CONSTRUCTION SHALL BE IN ACCORDANCE WITH RELEVANT BUILDING REGULATIONS AND CODES OF PRACTICE.  
 ALL GROUND FLOOR CONSTRUCTION SHALL BE IN ACCORDANCE WITH RELEVANT BUILDING REGULATIONS AND CODES OF PRACTICE.  
 ALL GROUND FLOOR CONSTRUCTION SHALL BE IN ACCORDANCE WITH RELEVANT BUILDING REGULATIONS AND CODES OF PRACTICE.

**WALL CONSTRUCTION**  
 ALL WALL CONSTRUCTION SHALL BE IN ACCORDANCE WITH RELEVANT BUILDING REGULATIONS AND CODES OF PRACTICE.  
 ALL WALL CONSTRUCTION SHALL BE IN ACCORDANCE WITH RELEVANT BUILDING REGULATIONS AND CODES OF PRACTICE.  
 ALL WALL CONSTRUCTION SHALL BE IN ACCORDANCE WITH RELEVANT BUILDING REGULATIONS AND CODES OF PRACTICE.  
 ALL WALL CONSTRUCTION SHALL BE IN ACCORDANCE WITH RELEVANT BUILDING REGULATIONS AND CODES OF PRACTICE.  
 ALL WALL CONSTRUCTION SHALL BE IN ACCORDANCE WITH RELEVANT BUILDING REGULATIONS AND CODES OF PRACTICE.  
 ALL WALL CONSTRUCTION SHALL BE IN ACCORDANCE WITH RELEVANT BUILDING REGULATIONS AND CODES OF PRACTICE.

**DAMP PROOF COURSE**  
 ALL DAMP PROOF COURSE SHALL BE IN ACCORDANCE WITH RELEVANT BUILDING REGULATIONS AND CODES OF PRACTICE.  
 ALL DAMP PROOF COURSE SHALL BE IN ACCORDANCE WITH RELEVANT BUILDING REGULATIONS AND CODES OF PRACTICE.  
 ALL DAMP PROOF COURSE SHALL BE IN ACCORDANCE WITH RELEVANT BUILDING REGULATIONS AND CODES OF PRACTICE.  
 ALL DAMP PROOF COURSE SHALL BE IN ACCORDANCE WITH RELEVANT BUILDING REGULATIONS AND CODES OF PRACTICE.  
 ALL DAMP PROOF COURSE SHALL BE IN ACCORDANCE WITH RELEVANT BUILDING REGULATIONS AND CODES OF PRACTICE.  
 ALL DAMP PROOF COURSE SHALL BE IN ACCORDANCE WITH RELEVANT BUILDING REGULATIONS AND CODES OF PRACTICE.

**GLAZING**  
 ALL GLAZING SHALL BE IN ACCORDANCE WITH RELEVANT BUILDING REGULATIONS AND CODES OF PRACTICE.  
 ALL GLAZING SHALL BE IN ACCORDANCE WITH RELEVANT BUILDING REGULATIONS AND CODES OF PRACTICE.  
 ALL GLAZING SHALL BE IN ACCORDANCE WITH RELEVANT BUILDING REGULATIONS AND CODES OF PRACTICE.  
 ALL GLAZING SHALL BE IN ACCORDANCE WITH RELEVANT BUILDING REGULATIONS AND CODES OF PRACTICE.  
 ALL GLAZING SHALL BE IN ACCORDANCE WITH RELEVANT BUILDING REGULATIONS AND CODES OF PRACTICE.  
 ALL GLAZING SHALL BE IN ACCORDANCE WITH RELEVANT BUILDING REGULATIONS AND CODES OF PRACTICE.



LOCATION PLAN 1:1000

**PROPOSED EXTENSION TO 29 VICKERS ROAD, HIGH GREEN, SHEFFIELD, S35 4JY**

Scale: 1:50/100@A1 Date: Sept 2018

Dwg No: 001 Rev: