

DO NOT SCALE

IF IN DOUBT - ASK

CONTRACTOR'S RESPONSIBILITY TO ENSURE THAT THE CONTRACTOR IS PROVIDED WITH AN ACCURATE SET OF APPROVED DRAWINGS AND CALCULATIONS. THE CONTRACTOR SHALL BE RESPONSIBLE FOR CHECKING THE ACCURACY OF THE DRAWINGS AND CALCULATIONS AND FOR OBTAINING ALL NECESSARY PERMITS AND APPROVALS FROM THE LOCAL AUTHORITY PRIOR TO COMMENCING WORK. THE CONTRACTOR SHALL BE RESPONSIBLE FOR OBTAINING ALL NECESSARY PERMITS AND APPROVALS FROM THE LOCAL AUTHORITY PRIOR TO COMMENCING WORK. THE CONTRACTOR SHALL BE RESPONSIBLE FOR OBTAINING ALL NECESSARY PERMITS AND APPROVALS FROM THE LOCAL AUTHORITY PRIOR TO COMMENCING WORK.

THIS DRAWING HAS BEEN PREPARED SOLELY FOR THE PURPOSE OF OBTAINING PERMITS AND APPROVALS FROM THE LOCAL AUTHORITY. IT IS NOT TO BE USED FOR ANY OTHER PURPOSES WITHOUT THE WRITTEN PERMISSION OF THE ARCHITECT.

HOUSE EXTENSION DESIGN LTD
 REGISTERED ENGINEERS & ARCHITECTS
 1176 THE WHEEL, ECCLESFIELD
 TEL: 0114 267 8959 OFFICE HOURS: MON - FRI 9AM - 5PM

OFFICE HOURS: MONDAY - FRIDAY 9AM - 5PM
TELEPHONE: 0114 267 8959

TITLE: PROVISION OF 2ND OFF ROAD CAR PARKING SPACES
*** CONSTRUCTION OF A MEANS OF VEHICULAR ACCESS**
 61 - 176 THE WHEEL, ECCLESFIELD
 CLIENT: PAULINE ANDREWS
 DATE: OCTOBER 2017
 DRAWING NO: HED/524/17
 SCALE: 1:50

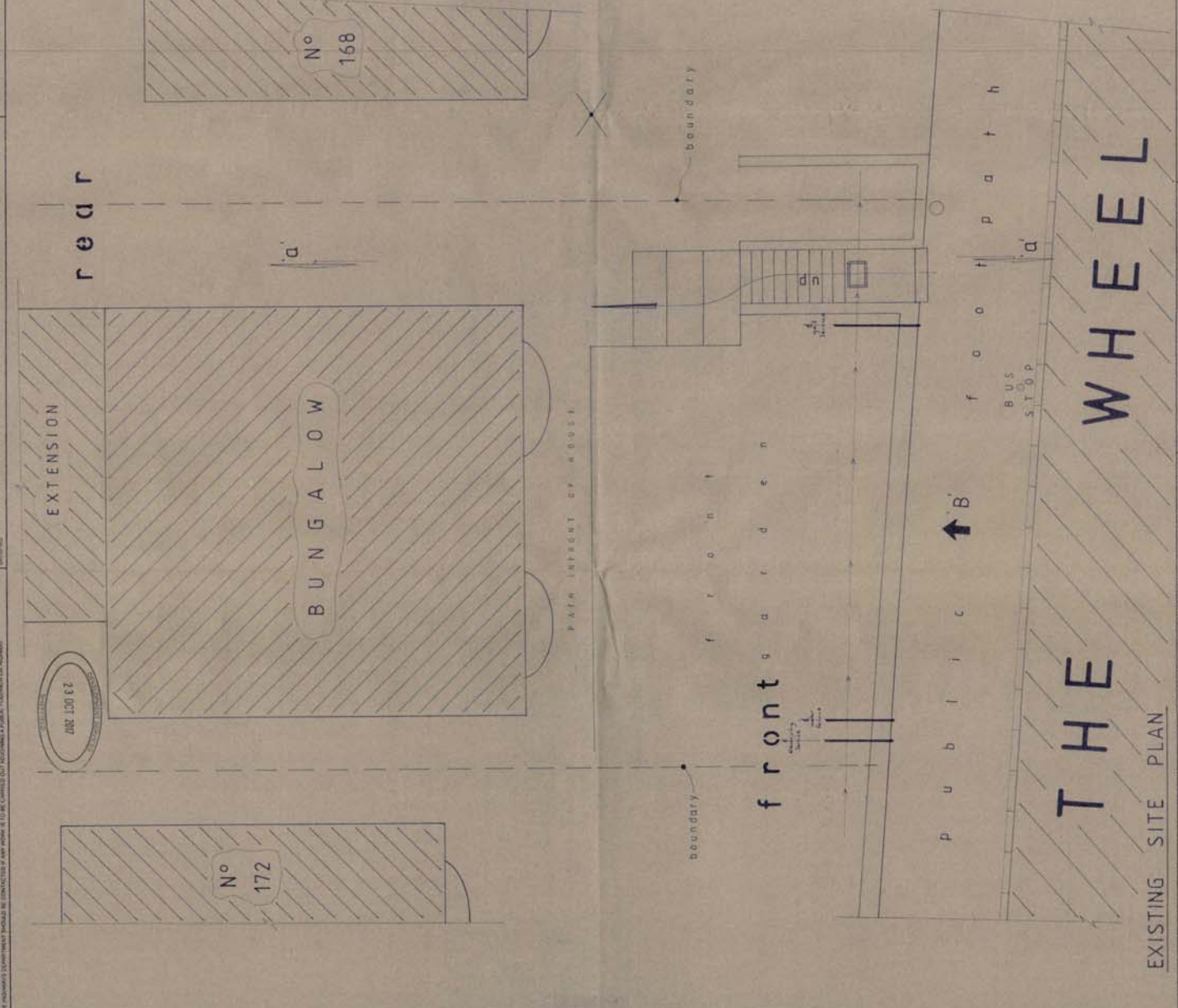
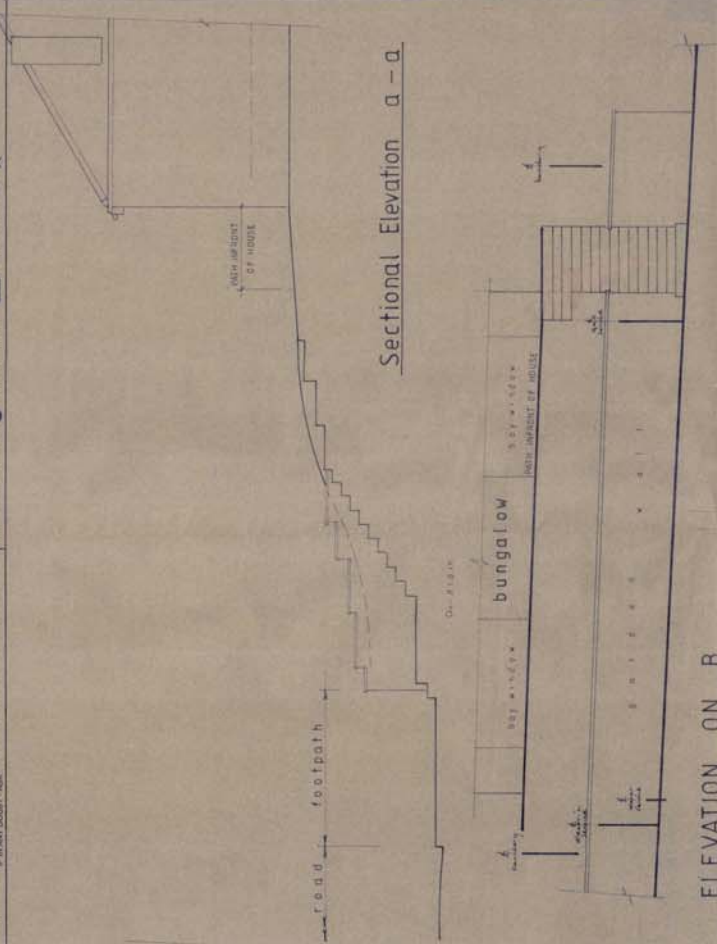

EXISTING

AL

23 OCT 2017

HOUSE EXTENSION DESIGN LTD
 REGISTERED ENGINEERS & ARCHITECTS
 1176 THE WHEEL, ECCLESFIELD
 TEL: 0114 267 8959 OFFICE HOURS: MON - FRI 9AM - 5PM

OFFICE HOURS: MONDAY - FRIDAY 9AM - 5PM
TELEPHONE: 0114 267 8959

TITLE: PROVISION OF 2ND OFF ROAD CAR PARKING SPACES
*** CONSTRUCTION OF A MEANS OF VEHICULAR ACCESS**
 61 - 176 THE WHEEL, ECCLESFIELD
 CLIENT: PAULINE ANDREWS
 DATE: OCTOBER 2017
 DRAWING NO: HED/524/17
 SCALE: 1:50

CONTRACTOR'S RESPONSIBILITY TO ENSURE THAT THE CONTRACTOR IS PROVIDED WITH AN ACCURATE SET OF APPROVED DRAWINGS AND CALCULATIONS. THE CONTRACTOR SHALL BE RESPONSIBLE FOR CHECKING THE ACCURACY OF THE DRAWINGS AND CALCULATIONS AND FOR OBTAINING ALL NECESSARY PERMITS AND APPROVALS FROM THE LOCAL AUTHORITY PRIOR TO COMMENCING WORK. THE CONTRACTOR SHALL BE RESPONSIBLE FOR OBTAINING ALL NECESSARY PERMITS AND APPROVALS FROM THE LOCAL AUTHORITY PRIOR TO COMMENCING WORK.

THIS DRAWING HAS BEEN PREPARED SOLELY FOR THE PURPOSE OF OBTAINING PERMITS AND APPROVALS FROM THE LOCAL AUTHORITY. IT IS NOT TO BE USED FOR ANY OTHER PURPOSES WITHOUT THE WRITTEN PERMISSION OF THE ARCHITECT.

HOUSE EXTENSION DESIGN LTD
 REGISTERED ENGINEERS & ARCHITECTS
 1176 THE WHEEL, ECCLESFIELD
 TEL: 0114 267 8959 OFFICE HOURS: MON - FRI 9AM - 5PM

OFFICE HOURS: MONDAY - FRIDAY 9AM - 5PM
TELEPHONE: 0114 267 8959

TITLE: PROVISION OF 2ND OFF ROAD CAR PARKING SPACES
*** CONSTRUCTION OF A MEANS OF VEHICULAR ACCESS**
 61 - 176 THE WHEEL, ECCLESFIELD
 CLIENT: PAULINE ANDREWS
 DATE: OCTOBER 2017
 DRAWING NO: HED/524/17
 SCALE: 1:50

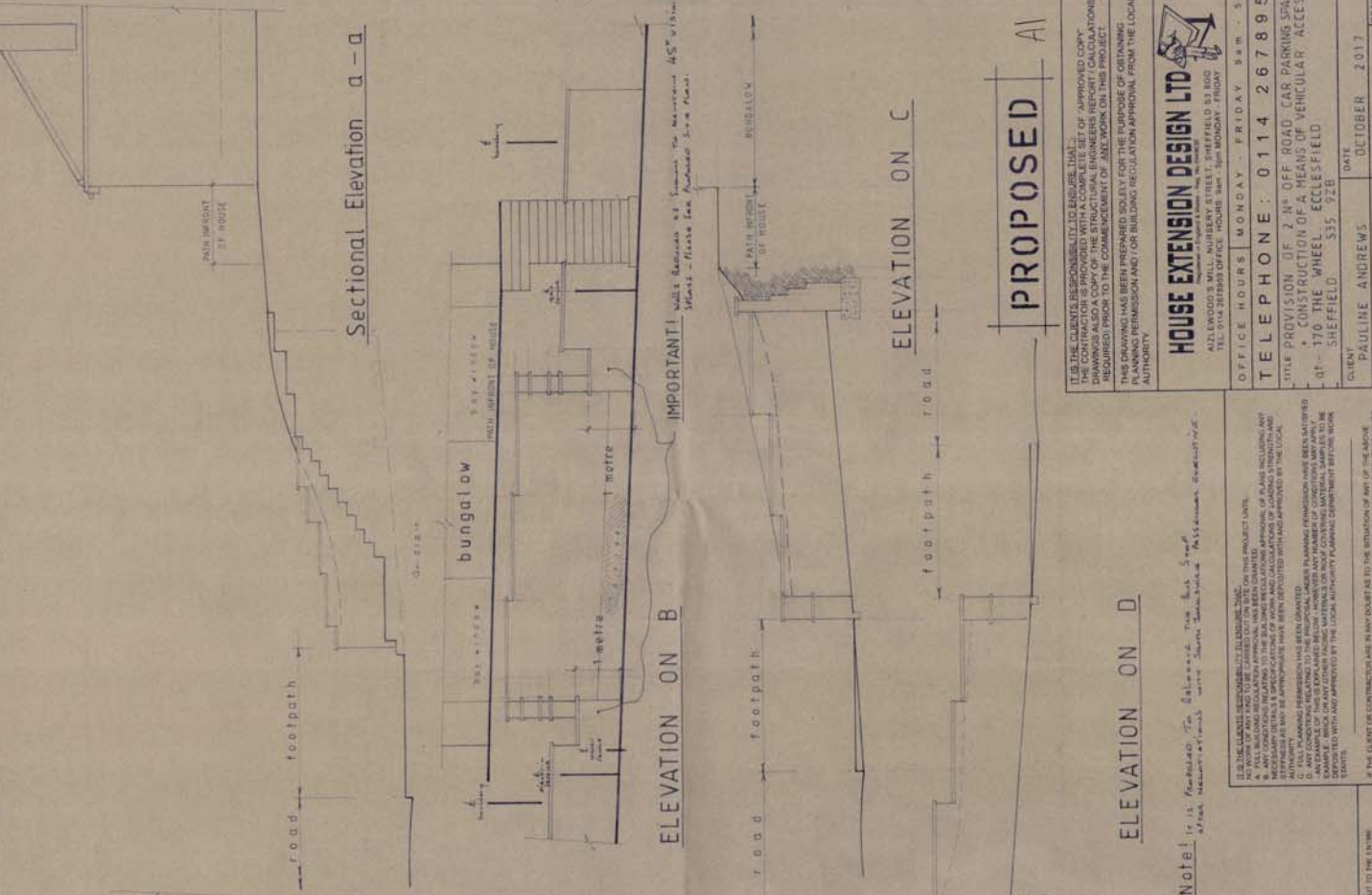

Sectional Elevation a - a

ELEVATION ON B

ELEVATION ON C

PROPOSED A1

Note: as proposed to be done, the 5m drop kerb at the footpath will be replaced by a 1.1m drop kerb.

HOUSE EXTENSION DESIGN LTD
 115, NURSERIES WALK, SHEFFIELD S10 1LD
 TEL: 0114 2678959

OFFICE HOURS: MONDAY - FRIDAY 9.00am - 5.00pm
 TELEPHONE: 0114 2678959

TITLE: PROVISION OF 2 NO. OFF ROAD CAR PARKING SPACES
 + CONSTRUCTION OF A BEAMS OF VEHICULAR ACCESS
 AT - 170 THE WHEEL, ECCLESFIELD
 SHEFFIELD S35 9ZB

CLIENT: PAULINE ANDREWS
 DATE: OCTOBER 2017
 DRAWING NO: HED/24.117.G
 SCALE: 1:50
 DRAWN BY: [signature]

THIS DRAWING IS THE PROPERTY OF HOUSE EXTENSION DESIGN LTD. IT IS TO BE USED ONLY FOR THE PROJECT AND SITE SPECIFICALLY IDENTIFIED. IT IS NOT TO BE REPRODUCED, COPIED, EITHER WHOLLY OR IN PART, WITHOUT THE WRITTEN PERMISSION OF THE ARCHITECT. ANY UNAUTHORIZED USE OF THIS DRAWING MAY BE PROSECUTED AT LAW.

THE ARCHITECT'S OFFICE HAS BEEN COMMISSIONED BY THE CLIENT TO PROVIDE ARCHITECTURAL SERVICES AND DESIGN SERVICES. THE ARCHITECT'S OFFICE HAS NOT BEEN COMMISSIONED TO PROVIDE SERVICES OF A PROFESSIONAL NATURE AND IS NOT QUALIFIED TO DO SO. THE ARCHITECT'S OFFICE HAS BEEN COMMISSIONED TO PROVIDE ARCHITECTURAL SERVICES AND DESIGN SERVICES. THE ARCHITECT'S OFFICE HAS NOT BEEN COMMISSIONED TO PROVIDE SERVICES OF A PROFESSIONAL NATURE AND IS NOT QUALIFIED TO DO SO.

THE CLIENT OR CONTRACTOR ARE IN SOLE RESPONSIBILITY FOR THE PROVISION OF ALL NECESSARY INFORMATION AND DATA TO THE ARCHITECT'S OFFICE FOR THE PURPOSES OF THIS DRAWING. THE ARCHITECT'S OFFICE HAS NOT BEEN COMMISSIONED TO VERIFY THE ACCURACY OF SUCH INFORMATION AND DATA AND IS NOT RESPONSIBLE FOR ANY ERRORS OR OMISSIONS THEREIN. THE CLIENT OR CONTRACTOR SHALL BE RESPONSIBLE FOR OBTAINING ALL NECESSARY PERMISSIONS AND APPROVALS FROM THE LOCAL AUTHORITY PLANNING DEPARTMENT BEFORE WORK COMMENCES.

THE ARCHITECT'S OFFICE HAS BEEN COMMISSIONED TO PROVIDE ARCHITECTURAL SERVICES AND DESIGN SERVICES. THE ARCHITECT'S OFFICE HAS NOT BEEN COMMISSIONED TO PROVIDE SERVICES OF A PROFESSIONAL NATURE AND IS NOT QUALIFIED TO DO SO. THE ARCHITECT'S OFFICE HAS BEEN COMMISSIONED TO PROVIDE ARCHITECTURAL SERVICES AND DESIGN SERVICES. THE ARCHITECT'S OFFICE HAS NOT BEEN COMMISSIONED TO PROVIDE SERVICES OF A PROFESSIONAL NATURE AND IS NOT QUALIFIED TO DO SO.

IF IN DOUBT, ASK THE ARCHITECT'S OFFICE. THE ARCHITECT'S OFFICE HAS BEEN COMMISSIONED BY THE CLIENT TO PROVIDE ARCHITECTURAL SERVICES AND DESIGN SERVICES. THE ARCHITECT'S OFFICE HAS NOT BEEN COMMISSIONED TO PROVIDE SERVICES OF A PROFESSIONAL NATURE AND IS NOT QUALIFIED TO DO SO. THE ARCHITECT'S OFFICE HAS BEEN COMMISSIONED TO PROVIDE ARCHITECTURAL SERVICES AND DESIGN SERVICES. THE ARCHITECT'S OFFICE HAS NOT BEEN COMMISSIONED TO PROVIDE SERVICES OF A PROFESSIONAL NATURE AND IS NOT QUALIFIED TO DO SO.

THE CLIENT OR CONTRACTOR ARE IN SOLE RESPONSIBILITY FOR THE PROVISION OF ALL NECESSARY INFORMATION AND DATA TO THE ARCHITECT'S OFFICE FOR THE PURPOSES OF THIS DRAWING. THE ARCHITECT'S OFFICE HAS NOT BEEN COMMISSIONED TO VERIFY THE ACCURACY OF SUCH INFORMATION AND DATA AND IS NOT RESPONSIBLE FOR ANY ERRORS OR OMISSIONS THEREIN. THE CLIENT OR CONTRACTOR SHALL BE RESPONSIBLE FOR OBTAINING ALL NECESSARY PERMISSIONS AND APPROVALS FROM THE LOCAL AUTHORITY PLANNING DEPARTMENT BEFORE WORK COMMENCES.

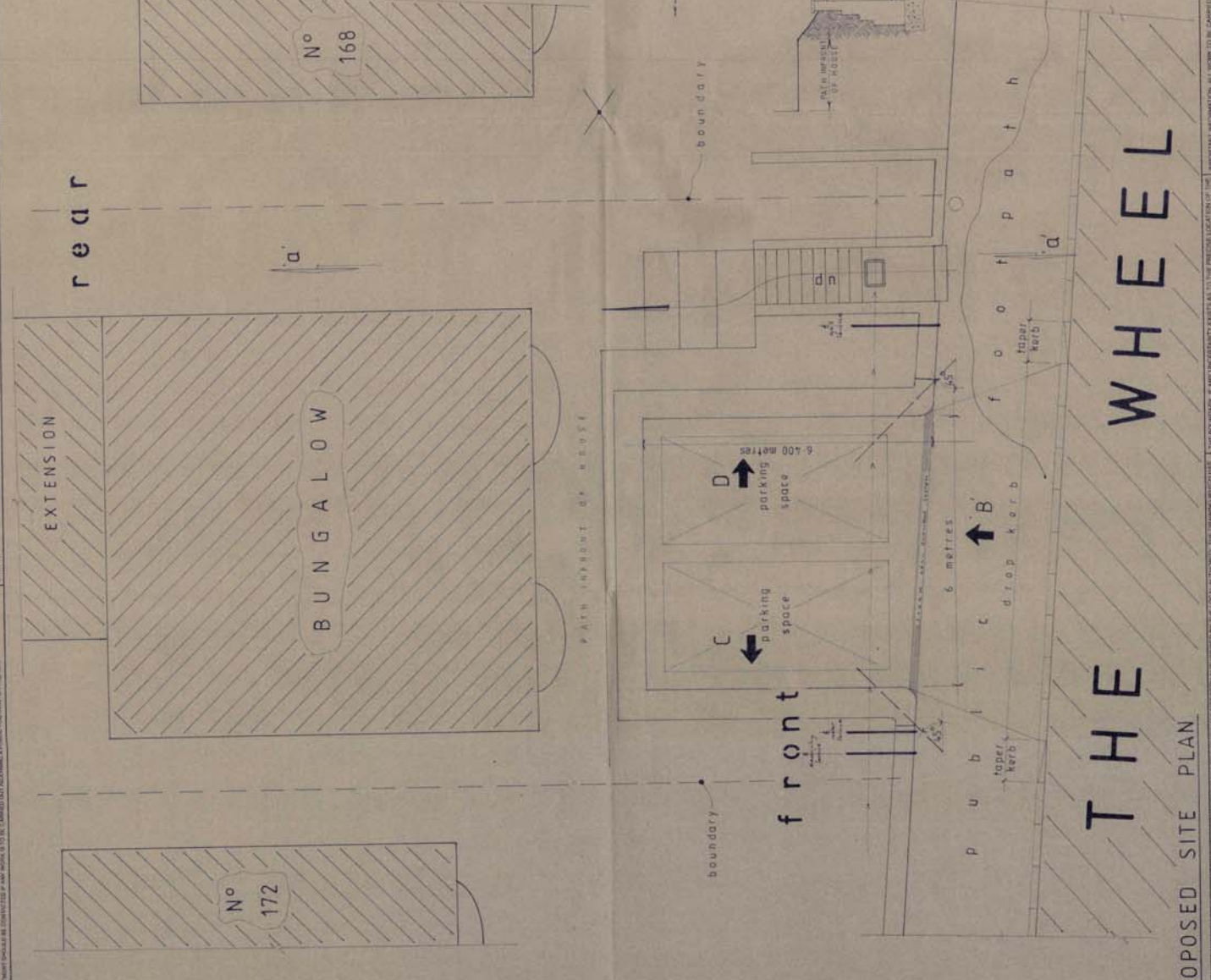

PROPOSED SITE PLAN

THE WHEEL