

GROUND FLOOR PLAN 1:50

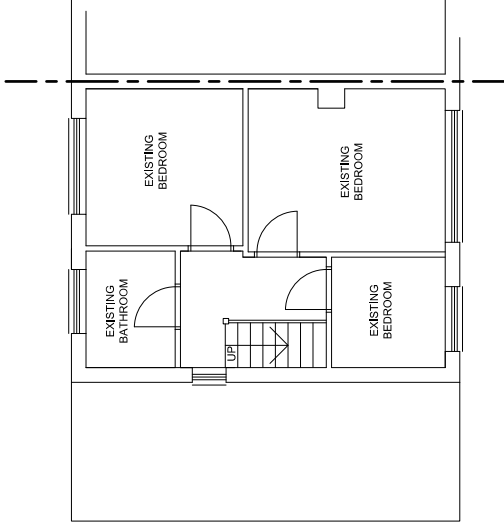

FIRST FLOOR PLAN 1:50

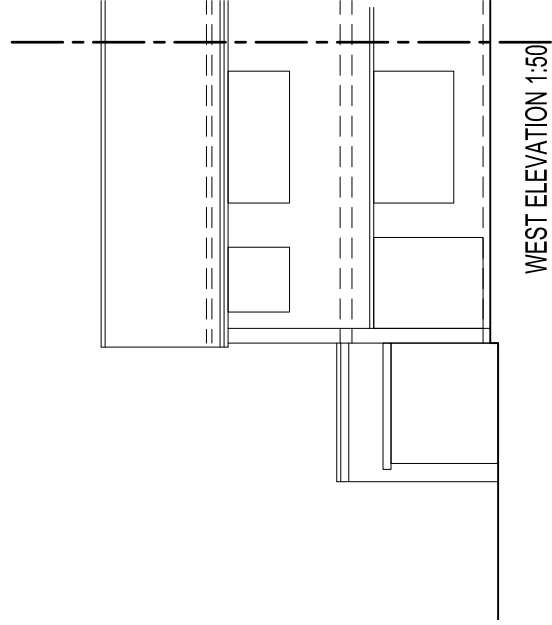
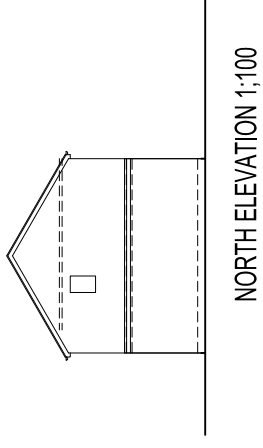
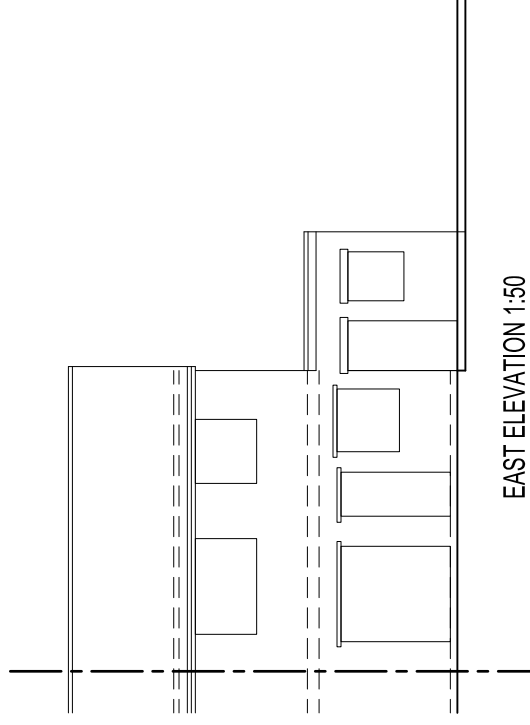

Chambers Sherida

From: Hartley Abby
Sent: 01 March 2017 10:21
To: dcscan@sheffield.gov.uk
Subject: FW: 17/00643/FUL
Attachments: exis plan and ele.pdf

Please combine and upload

Thanks
Abby

From: Ben Winslade [<mailto:biwinslade@gmail.com>]
Sent: 28 February 2017 18:47
To: Hartley Abby
Subject: 17/00643/FUL

Proposal: Two-storey side extension, single-storey rear extension and porch to front
of dwellinghouse

Location: 12 Hollow Gate, Sheffield, S35 1TZ

Applicant: Mr Jackman

please find attached

Regards.

Ben Winslade Ba MCIAT
Cero Architecture
E - info@ceroarchitecture.co.uk
W - www.ceroarchitecture.co.uk
T - 0114 2326287
M - 07525373731