

EXISTING FRONT ELEVATION

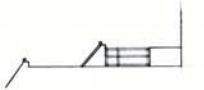

EXISTING SIDE ELEVATION



EXISTING SIDE ELEVATION

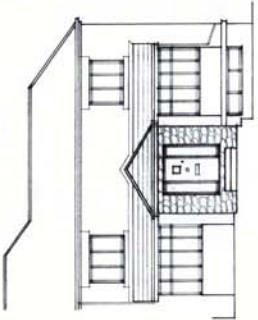

PROPOSED FRONT ELEVATION

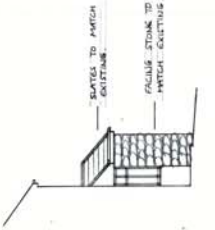

PROPOSED SIDE ELEVATION

NOTES TO MATCH
EXISTENCE
FACING STONE TO
MATCH EXISTING

PROPOSED SIDE ELEVATION

ASBE THICKNESS

CELLING JOISTS : 150 x 50 AT 400 MM CTR (M/S 1004)
 RAFTERS : 150 x 50 AT 400 MM CTR (M/S 1004)
 UP. LATHING : 200 x 50 MM
 ASBE : 200 x 25 MM

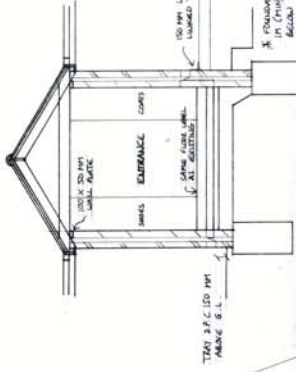

PROPOSED SECTION A

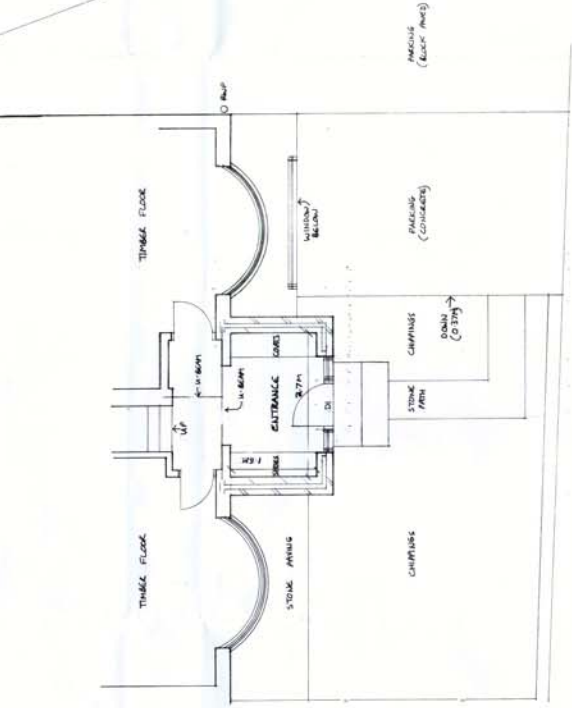

PROPOSED PLAN

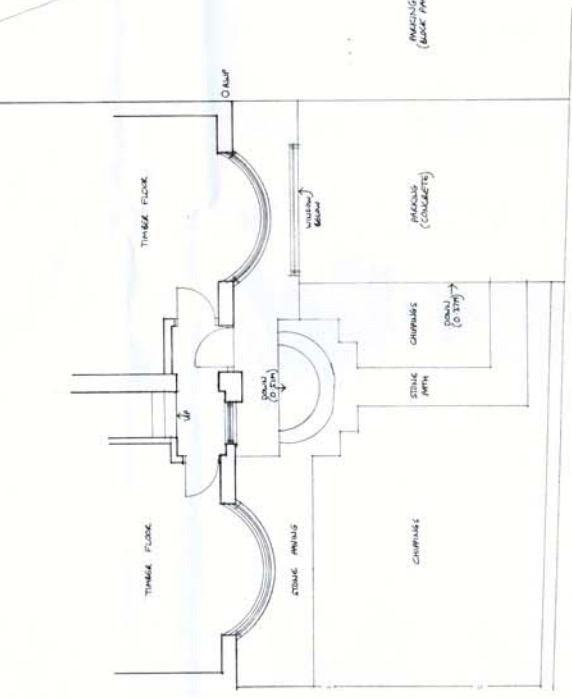

EXISTING PLAN



PROPOSED ENTRANCE EXTENSION AT 14 SCHOOL LANE, GARDOSIDE,
 S35 8BH FOR MR. FLUMPTON AND MS. BRAGGESS AI

G. M. CLAY
 ARCHITECTURAL DESIGNERS LTD
 THE COMPANY HOUSE 3 HIGH STREET SOUTH AUSTON, NORTHANTS NN16 9JF
 TEL: 01327 510111 FAX: 01327 510112

Scale: 1:50 + 1:100
 Date: 10 - 8 - 17
 Drawing No: 7/13/3

This drawing is copyright. It is to be used only for the project for which it was prepared. It is not to be reproduced, stored in a retrieval system or transmitted in any form or by any means, electronic, mechanical, photocopying, recording, or by any information storage and retrieval system, without the prior written permission of the architect.