

General notes

- 1 This drawing is copyright and is not to be copied or reproduced in any way without obtaining prior consent.
- 2 All dimensions and levels to be checked and verified by the contractor. Any discrepancies to be reported to this office before work commences.
- 3 Details of ground floor construction and foundations are relative only and are subject to ground conditions and levels.
- 4 The project to which this drawing applies should, if not otherwise stated, be in accordance with the Building Regulations (2007), and under the control of a client appointed C.D.M.Co-ordinator.
- 5 Any work that is carried out adjacent to any existing structure shall be in accordance with the Party Wall Act 1996 are strictly adhered to and all the legal requirements of that act are to be discharged prior to commencement of any work.
- 6 NOT to be used for any works that are subject to Building Regulation approval must not be commenced prior to approval being granted. Any works that are commenced prior to approval are the sole responsibility of the applicant/contractor.

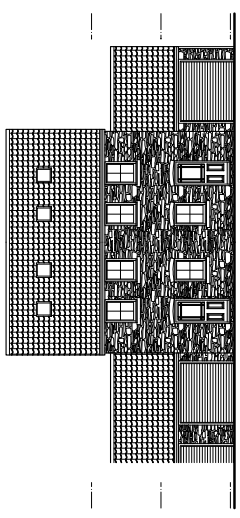

FRONT ELEVATION

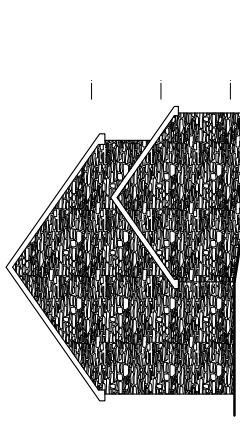

SIDE ELEVATION

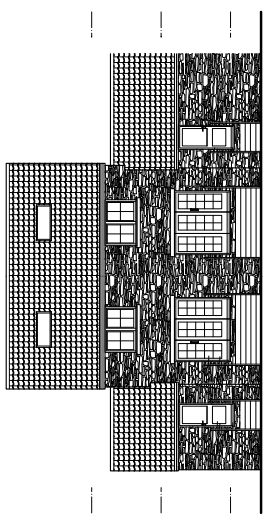

REAR ELEVATION

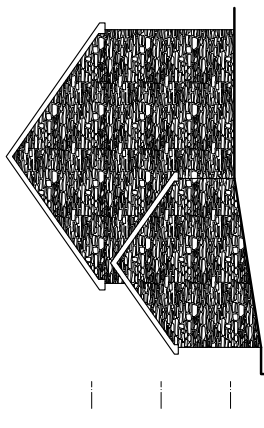

SIDE ELEVATION

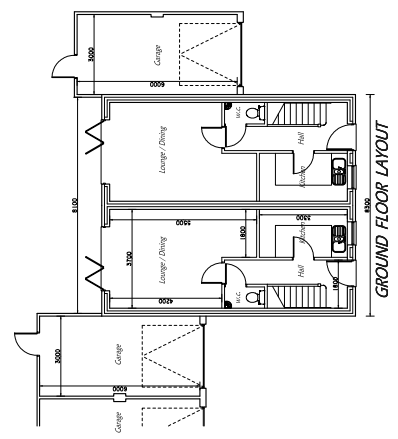

GROUND FLOOR LAYOUT

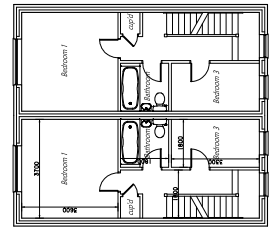

FIRST FLOOR LAYOUT

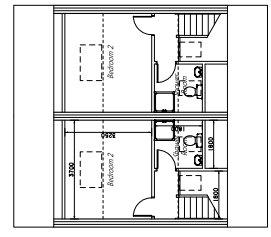

SECOND FLOOR LAYOUT

PROVISIONAL DRAWING

PROJECT: NEW DWELLINGS
 ADDRESS: LAND AT HIGH STREET SLEEFIELD
 CLIENT: WICKERSELEY HOMES LTD

DRAWING No: MS090/16 - 04
 SCALE: 1:100

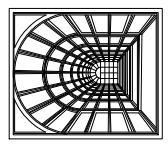

Mark Smith - Architectural Design
 3 Dere Road, East Dere, Rotherham, S65 2SE.
 Telephone: 07720 525438
 Email: msmith-ruf@hotmail.co.uk
 Website: www.marksmithdesign.webs.com