

General notes

- 1 This drawing is copyright and is not to be copied or reproduced in any way without obtaining prior consent.
- 2 All dimensions and levels to be checked and verified in the field.
- 3 Any discrepancies to be reported to this office before work commences.
- 4 Details of ground floor construction and foundations are indicative only and are subject to ground conditions and levels.
- 5 The project to which this drawing applies should, if not otherwise stated, be carried out in accordance with the C.D.M. Regulations (2007), and under the control of a client appointed C.D.M.Co-ordinator.
- 6 Any work that is carried out adjacent to any existing structure shall be carried out in accordance with the Party Wall Act 1996 are strictly adhered to and all the legal requirements of that act are to be discharged prior to commencement of any work.
- 7 All works that are subject to Building Regulation Approval must not be commenced prior to approval being granted.
- 8 Any works that are commenced prior to approval are at the sole responsibility of the applicant/contractor.

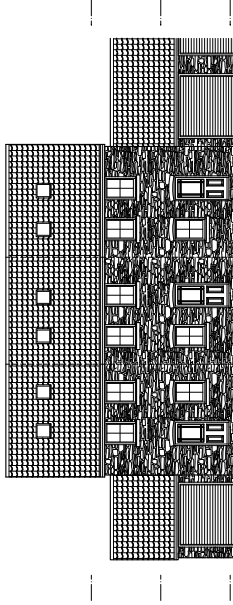

FRONT ELEVATION

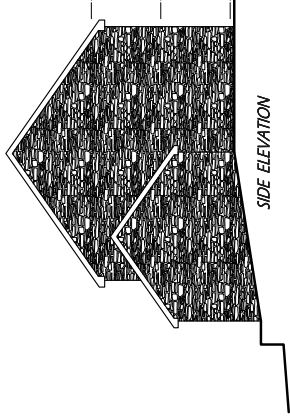

SIDE ELEVATION

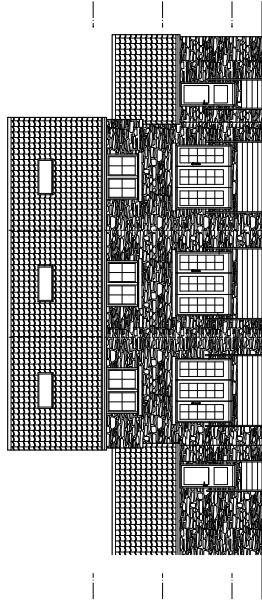

REAR ELEVATION

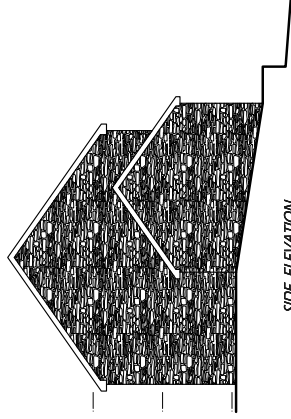

SIDE ELEVATION

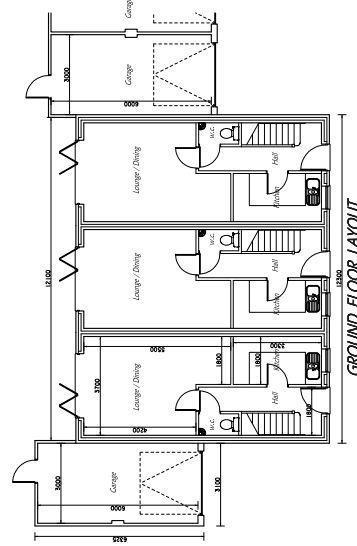

GROUND FLOOR LAYOUT

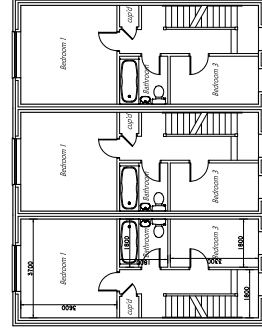

FIRST FLOOR LAYOUT

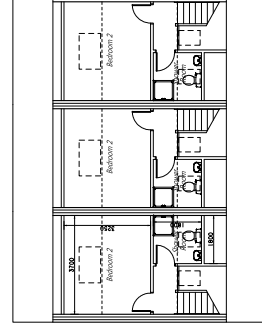

SECOND FLOOR LAYOUT

PROVISIONAL DRAWING

PROJECT: NEW DWELLINGS
 ADDRESS: LAND AT 209 HIGH STREET SUFFERFIELD
 CLIENT: WICKERSELEY HOMES LTD

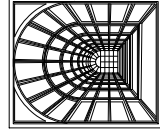

DRAWING No: MS/090/16 - 03

SCALE: 1:100

Mark Smith - Architectural Design
 3 Dere Road, East Dere, Rotherham, S65 2SE.
 Telephone: 07720 525438
 Email: msmith-ruf@hotmail.co.uk
 Website: www.marksmithdesign.webs.com