

General Notes

The Design Team Partnership accept no responsibility for any alterations to the Design or Construction carried out by the contractor or client without their prior consent.

No materials or products specified on the drawing may be changed or deleted without prior written agreement with the Design Team Partnership and the Clients

This drawing is for Planning purposes only and must not be used for construction. The proposals have been carried out without consultations with any relevant service authorities and as such the Design Team Partnership accept no responsibility for any unknown services which may impact upon the proposals at this stage.

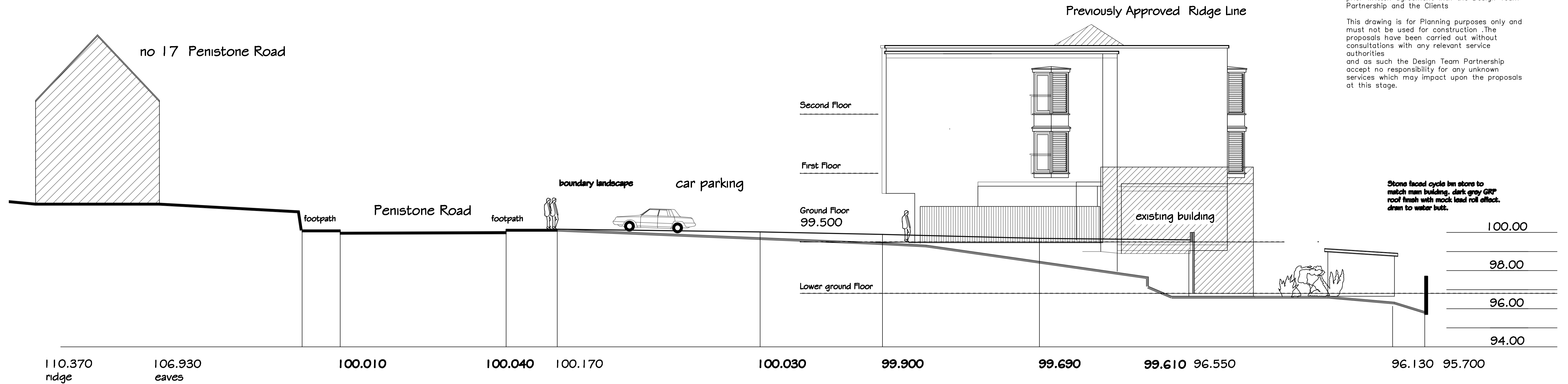

SITE SECTION SURVEY / PROPOSED

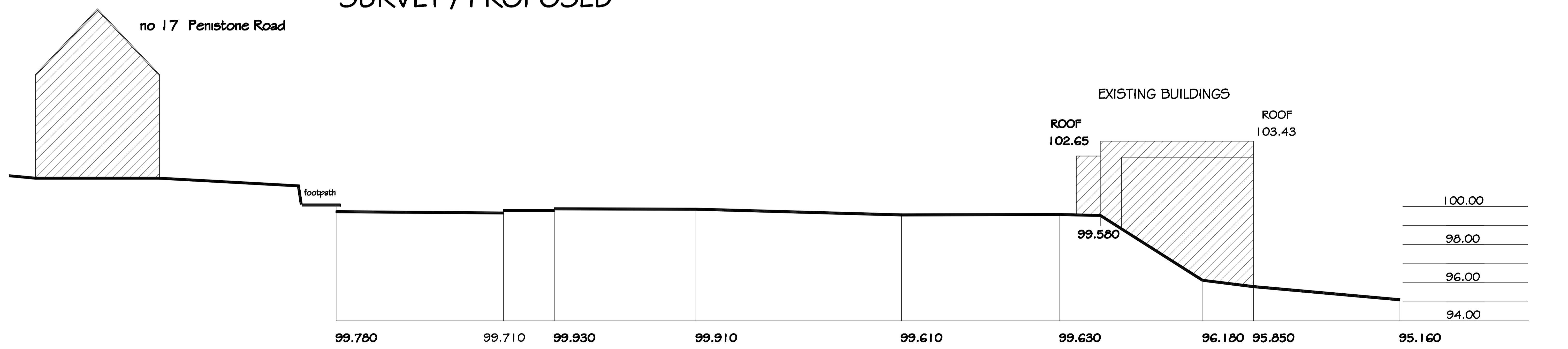

SITE SECTION SURVEY

Project: Eden Park Mixed Use Residential Development				
Title: Planning Proposed and Existing Site Sections.FOR PLANNING				
Date: Oct 19	Drawn: I:100	Scale: 1:100	Dwg. No: 1127 - 25	Rev:
 the design team partnership LLP Architectural design and technology				
Suite 3, Cherrytrees, Union Road, Sheffield S11 9EF T:0114 2551148 F:0114 2551292 E:roger@thedesignpartnership.com				