

This drawing is copyright and owned by Southgate and Sarabia Ltd, and is for use on this site only unless contractually stated otherwise.

DO NOT SCALE this drawing (printed or electronic versions). Contractors must check all dimensions from site.

All other design team elements, where indicated, have been imported from the consultant's drawings and reference should be made to the individual consultant's drawings for exact setting out, size and type of component.

Discrepancies and / or ambiguities within this drawing, between it and information given elsewhere, must be reported immediately to the architect for clarification before proceeding.

All works are to be carried out in accordance with the latest British Standards and Codes of Practice unless specifically directed otherwise in the specification.

Responsibility for the reproduction of this drawing in paper form, or if issued in electronic format, lies with the recipient to check that all information has been replicated in full and is correct when compared to the original paper or electronic image. Graphical representations of equipment on this drawing have been coordinated, but are approximations only. Please refer to the Specifications and / or Details for actual sizes and / or specific contractor construction information.

This original document is issued for the purpose indicated below and contains information of confidential nature. Further copies and circulation will be strictly in accordance with the confidentiality agreement under the contract. This original must be destroyed or returned to the contractor.

**SAFETY, HEALTH AND ENVIRONMENTAL INFORMATION**

Refer to the relevant Construction (Design and Management) documentation where applicable.

It is assumed that all works on this drawing will be carried out by a competent contractor, working where appropriate to an approved method statement.

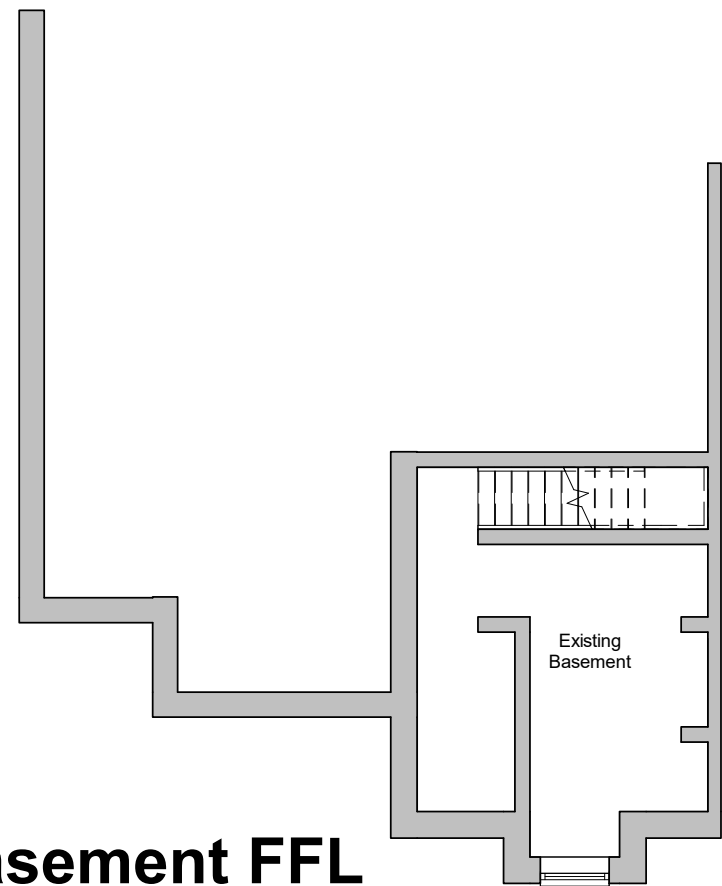

**-01 Basement FFL**  
1 : 100

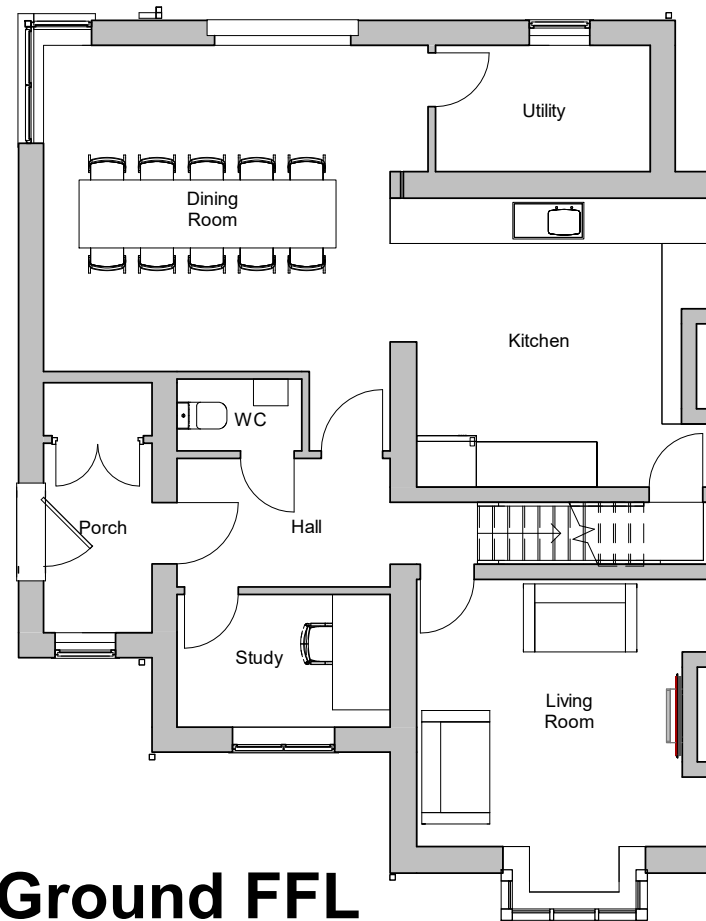

**00 Ground FFL**  
1 : 100

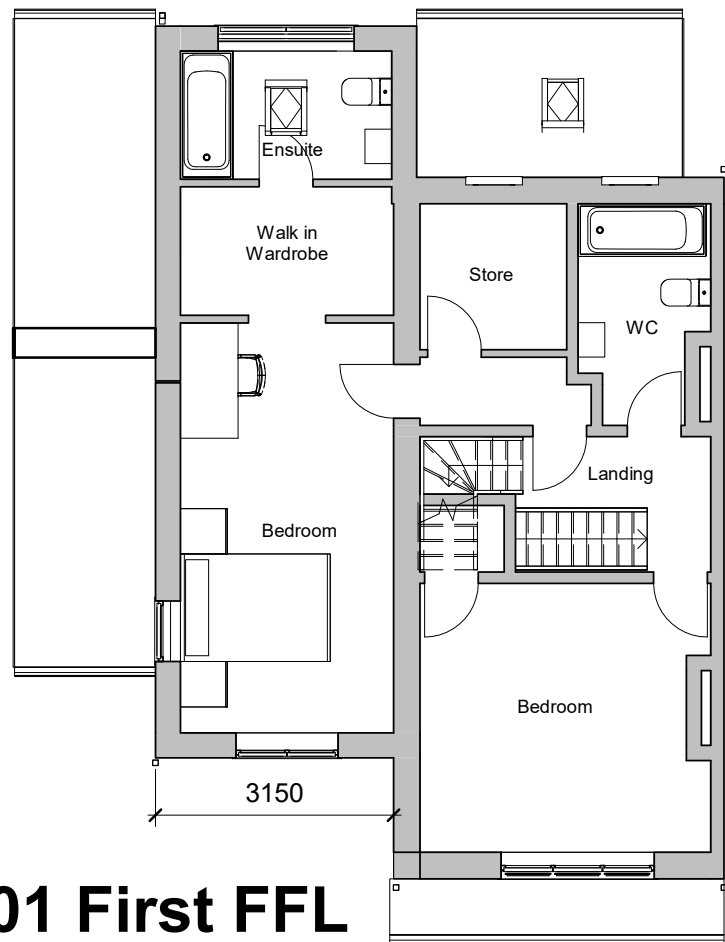

**01 First FFL**  
1 : 100

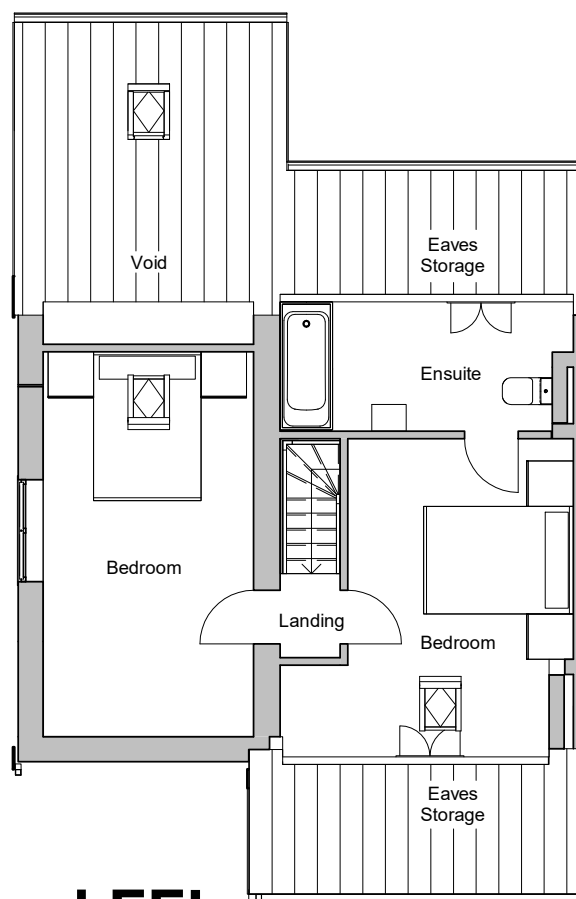

**02 Second FFL**  
1 : 100

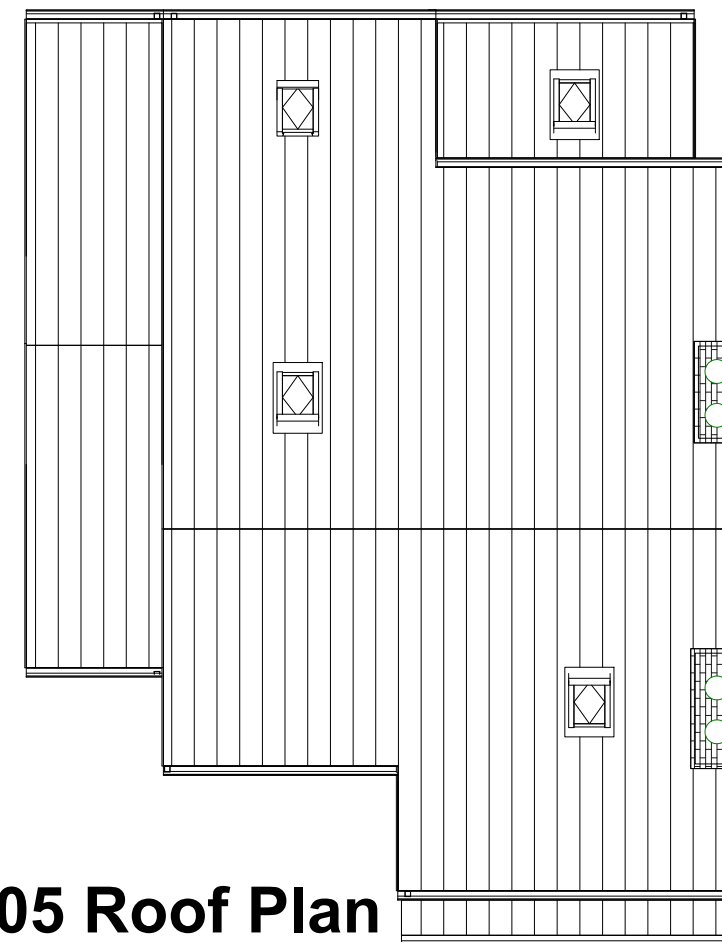

**05 Roof Plan**  
1 : 100

B	05/02/2020	Design amendments from client	JH
A	03/02/2020	Design amendments from client	JH
rev:	date:	comment(s):	issued by:

Status: **Concept** RIBA Stage: **1**

Client: **Mr Brown**

Job: **7 White Lane**

Title: **Proposed Plans**

Scale @ A3: **1 : 100** Date: **01/23/07**

Drawn: **JH** Checked: **DS** Authorised: **DS**

Job Number	Originator	Number	Revision	C/S/B	Role	Zone	Level	Type
A20-002	SAS	00120	B 00	A	01	ZZ	DR	



Unit 4 Royal Mills, 17 Redhill Street, Manchester, M4 5BA

+44 (0)161 804 8048  
info@southgate-sarabia.co.uk

Registered no. 11814917 [www.southgate-sarabia.co.uk](http://www.southgate-sarabia.co.uk)

