

Front Elevation

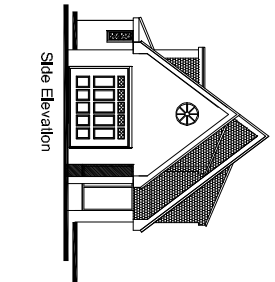

Side Elevation

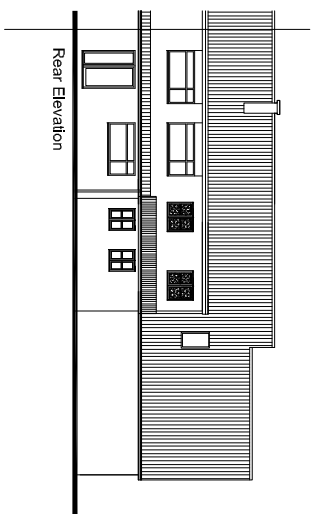

Rear Elevation

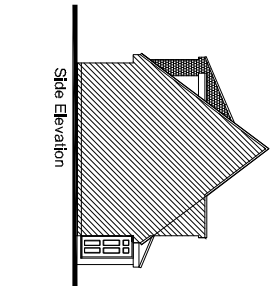

Side Elevation

9 MACKENZIE CRESCENT - CHAPELTOWN - SHEFFIELD

**PROPOSED**

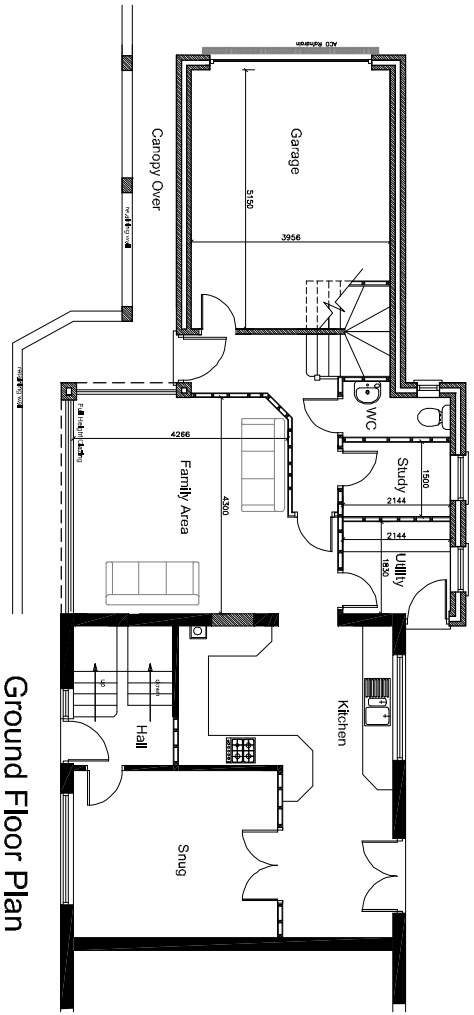

Ground Floor Plan

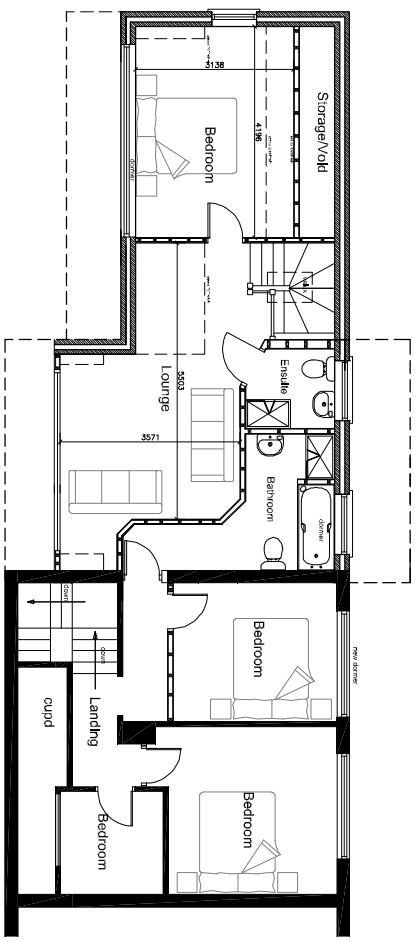
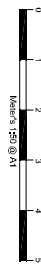

First Floor Plan

SELECT TO BEARING APPROVAL  
 SELECT TO BE PLANNING APPROVAL

**NOTES**

1. The drawings are for the proposed house and are not to be used for any other purpose without the written consent of the Designer.  
 2. All dimensions to be checked on site.  
 3. All work to be carried out in accordance with the Building Regulations.  
 4. All work to be carried out in accordance with the Building Regulations.  
 5. All work to be carried out in accordance with the Building Regulations.  
 6. All work to be carried out in accordance with the Building Regulations.  
 7. All work to be carried out in accordance with the Building Regulations.  
 8. All work to be carried out in accordance with the Building Regulations.  
 9. All work to be carried out in accordance with the Building Regulations.  
 10. All work to be carried out in accordance with the Building Regulations.

**DK DESIGNS**  
 FUTURE PROJECTS TODAY

95 BLACKBURN DRIVE  
 CHAPELTOWN  
 SHEFFIELD  
 S18 7PE

TELEPHONE: 0114 2971048 MOBILE: 0777 0798875  
 EMAIL: \* DESIGNS@DK-DESIGNS.CO.UK  
 WEB: \* WWW.DK-DESIGNS.CO.UK

Arch: L Newton

Project: 9 Mackenzie Crescent - Chapelton - Sheffield  
 Proposed Floor Plans and Elevations

Note:-All subject to Structural Engineers Calculations

|             |                 |             |        |
|-------------|-----------------|-------------|--------|
| Scale:      | 1:100 1:50 @ A1 | Date:       | May 13 |
| Drawn by:   | L Newton        | Checked by: | B.     |
| Project No: | 2013/2404       | Drawn by:   |        |