

**1 Ground Floor** Gross Internal area 53.14m<sup>2</sup>  
1 : 50

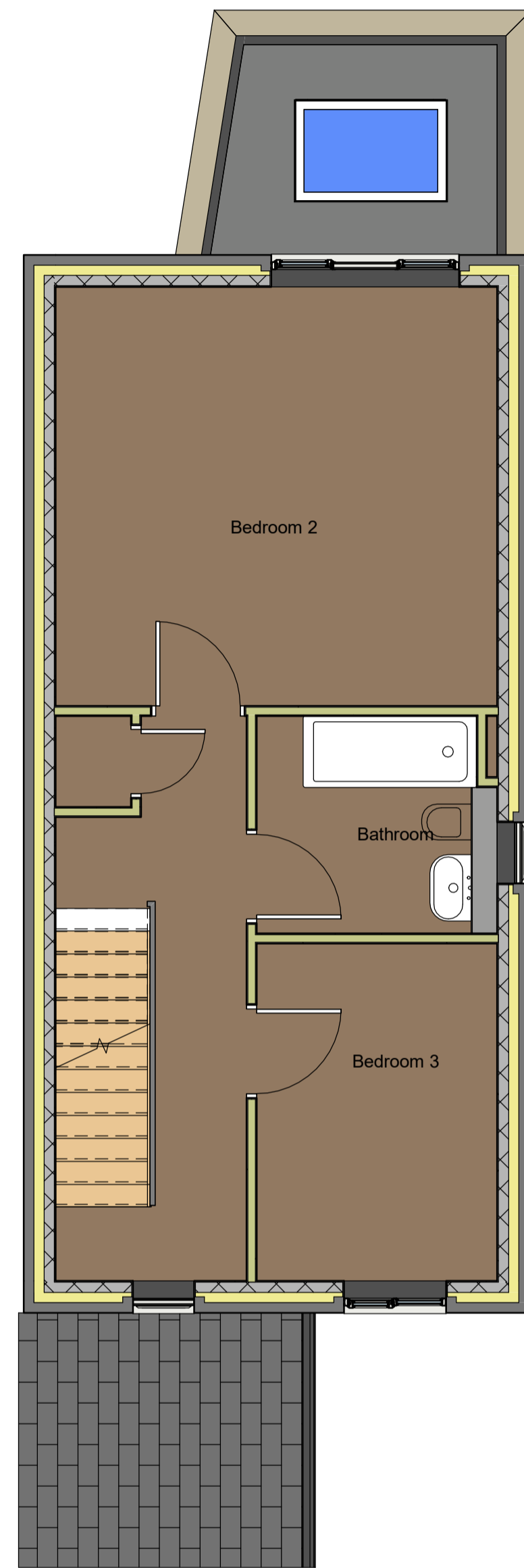

**2 First Floor** Gross Internal area 36.5m<sup>2</sup>  
1 : 50

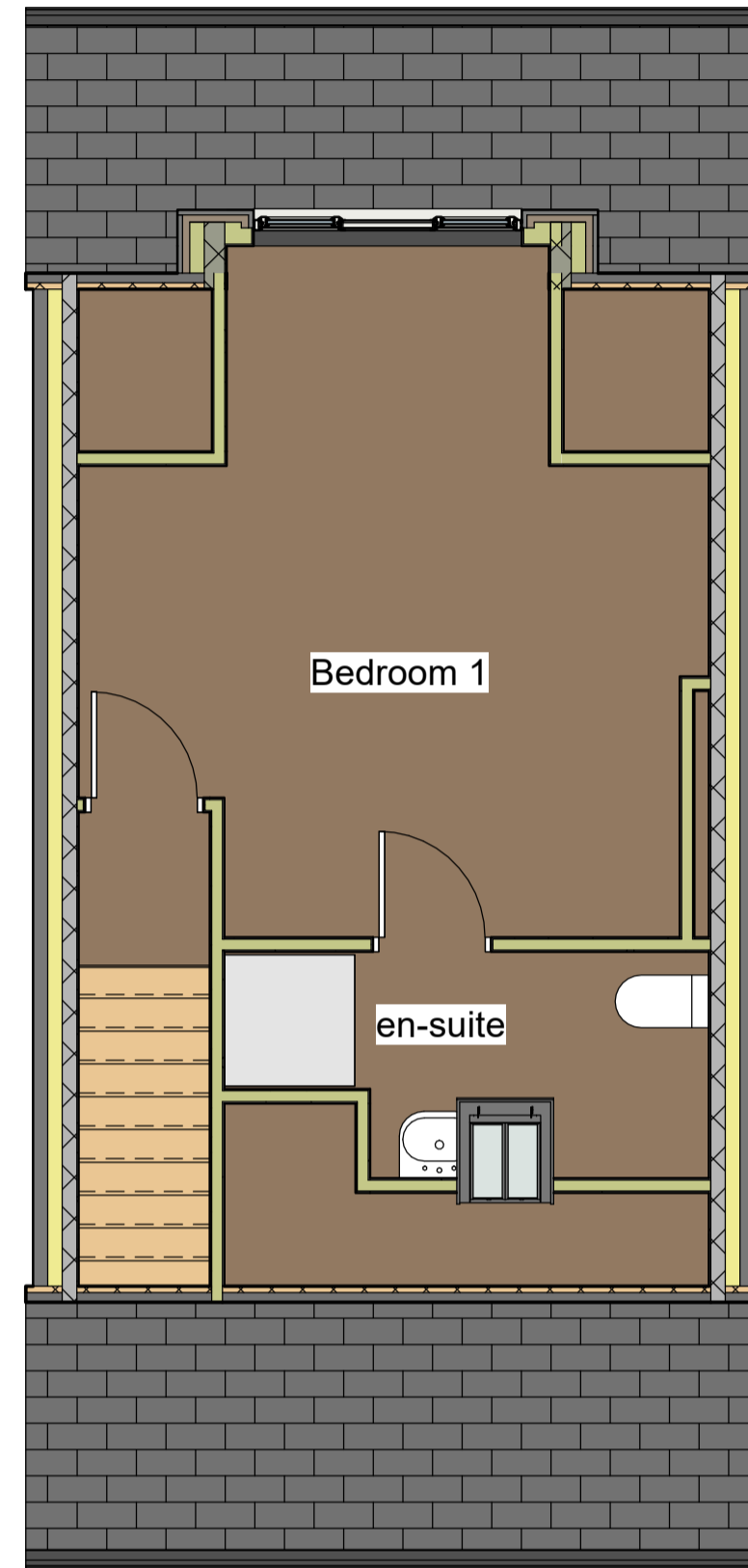

**3 Second Floor** Gross Internal area 17.9m<sup>2</sup>  
1 : 50

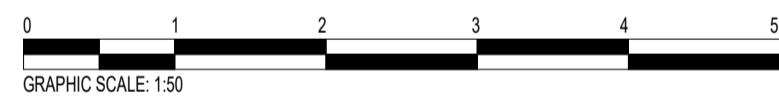

DUMMY CHIMNEY  
CONSERVATION ROOFLIGHT  
NATURAL SLATE ROOF COVERING  
CAST METAL LOOK-A-LIKE GUTTERS  
DRESSED STONE HEADS  
PAINTED SW DOUBLE GLAZED CASEMENT WINDOWS  
RECLAIMED STONE WALLING



**4 Front**  
1 : 100

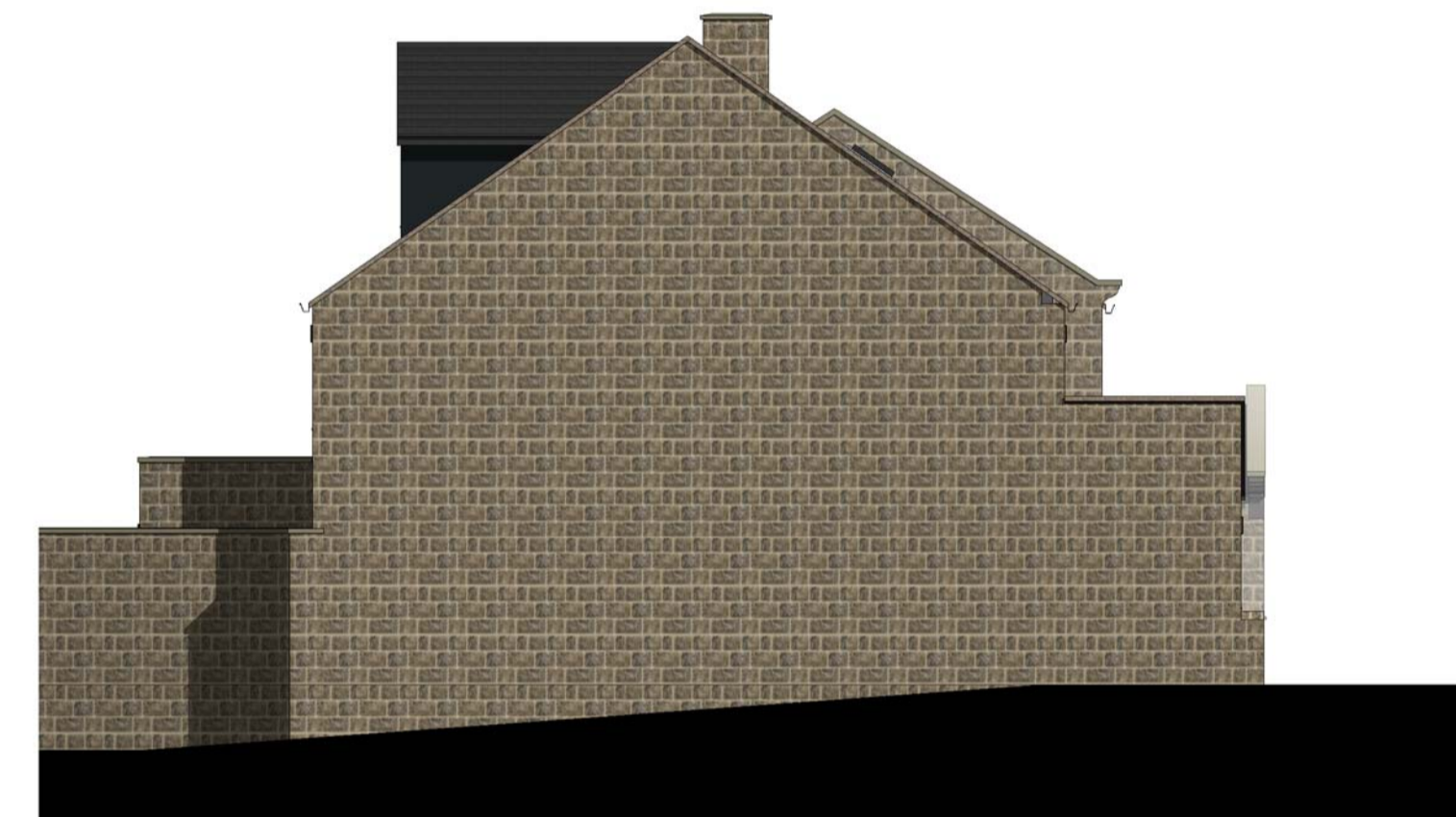

**7 North**  
1 : 100



**5 South**  
1 : 100

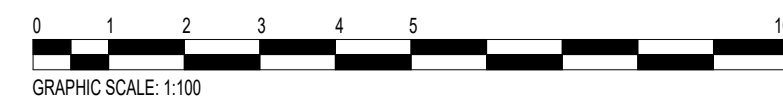

**6 Rear**  
1 : 100



**8 3D View**

Rev	Description	Date
A	Amended Plan	24/09/2019

Mrs Wastaney  
Site of 170 Main Street  
Grenoside

Floor plans and Elevations

Project number 19-185

Date 03-09-2019

Drawn by MC

Checked by MC

A101-A

Scale As indicated